CIRCLE A BRAND GINGER ALE & SODA WATER MADE IN WACO.

Waco Morning News

Dr Pepper SAFETY FIRST 5¢ MADE IN WACO

COMPLETE SERVICE OF THE ASSOCIATED PRESS — WACO, TEXAS, SATURDAY, JUNE 26, 1915. — VOLUME 4, NUMBER 345

RUSSIANS CLAIM THE AUSTRO-GERMANS BEING DRIVEN BACK

ALONG THE MOST CRUCIAL SECTOR OF THE DNIESTER BATTLE FRONT IN GALICIA THERE IS HEAVY FIGHTING, BUT RESULTS ARE IN DOUBT.

BERLIN ADMITS SOME REVERSES

Over Frontier in Poland the Austro-Germans Are Sweeping Forward. However, the Outcome on River, the Russians Have Met With Big Reverses.

London, June 25.—Along that most crucial sector of the Dniester battle front, in Galicia between Zurawna and Halicz, heavy fighting is going on.

There is some conflict over the situation according to the official reports. The Russians claim that they have punished the Austro-German forces there and that by rushing up reinforcements they have compelled them to retreat across the river. Berlin admits this reverse, but the Austrian communication says the Teutonic attack there is making progress.

North of this area and still further north over the frontier in Poland, the Austro-German advances are sweeping forward. Whatever the outcome of the struggle along the Dniester, the Russian armies have met with such reverses that in the belief of military experts from the standpoint of the allies, the western theater seems to be the only quarter which holds out the possibility of a decisive action during the summer.

The French and German claims relative to the fighting on the western front are widely at variance. Military observers here believe that the French will have their eyes on Lille with its factories and railroad lines, and advance the theory that the recurrent and persistent attacks week in and week out along virtually the same section of the German front proves this. Though meeting with the hardest resistance on the Dniester, the initiative in the east still rests with the Austro-Germans. Few military writers care to hazard a guess of what their next move will be.

It is argued by them that the situation in the west may at any moment become pressing and that Germany and Austria may be forced to be content with having recovered Galicia and broken the Russian offensive, without seeking further to humiliate her at this time.

Italian Forces Advancing.

Udine, via Jaris, June 25.—Slowly, owing to the difficulties of mountain warfare, but steadily and with grim determination, Italian forces are advancing both from the east along the Fella valley and from the south through Predil Pass, toward Tarvis, which is the pivot of the classical roads along which every great invasion of Austria from Italy has occurred.

From Javorcek, which is about 5,000 feet high, the heavy artillery of the Italians is sweeping the valley below as far as Plezzo, which lies four miles away in a direct line. The big guns also dominate the whole valley of the upper Isonzo river and threaten Predil fort.

Though the defenses did not prevent Napoleon from passing this position in 1797, these fortifications and also those in the Ella valley were strengthened and co-ordinated in 1904.

The plan of General Cadorna, the Italian commander in chief, seems to be to attempt an invasion of Austria through the region around Tarvis.

Riesel Drug Co. Sold.

Riesel, June 23.—Riesel Drug company of Riesel, Tex., was sold today to J. L. Smith of Reagan.

Maxim Fights Poison Gas With a New Weapon

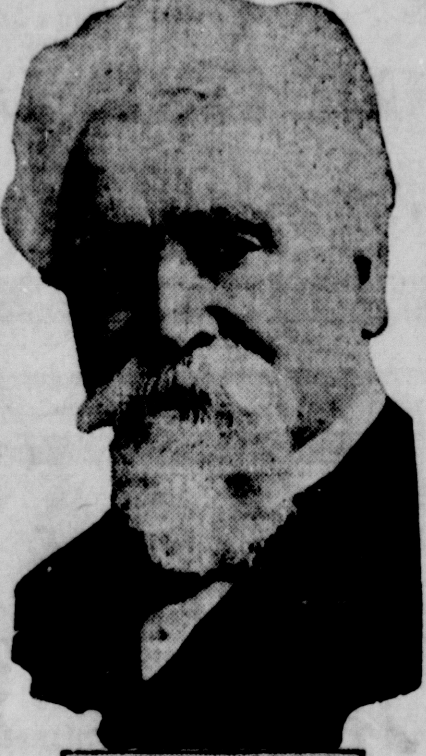

SIR HIRAM MAXIM

London, June 24.—Sir Hiram Maxim, inventor of the rapid fire gun which bears his name, has invented what is described as "a very simple and cheap apparatus" which he believes will counteract the effects of the asphyxiating and poisonous gases used by the Germans.

National Oil Mill Superintendents to New Orleans

Galveston, June 25.—Principal officers of the National Oil Mill Superintendents' association in convention here, were elected late this afternoon as follows: Walter Leonard, Winnsboro, Texas, president; F. C. Holly, Memphis, Tenn., vice president; F. P. Morris, Purcell, Okla., secretary.

New Orleans was selected for the 1916 meeting, and the convention adjourned.

The following vice presidents were elected:

Alabama, P. Z. Harlee, Birmingham; Arkansas, S. I. Middlebrooke, Ashdown; Georgia, J. S. Mullens, Richland; Louisiana, Arthur E. Page, Minden; Mississippi, G. M. Brown, Vicksburg; North Carolina, J. S. Hoard, Tarboro; Oklahoma, C. S. McKinley, Muskogee; Tennessee, Joseph Page, Brownsville; Texas, D. B. Denny, Mineola.

Inasmuch as the auxiliary organization, the oil mill machinery manufacturers and supply dealers, always meets with the oil mill superintendents that, too, will hold its 1916 convention in New Orelans. This latter organization also elected officers today, making only a few changes in the executive committee, the officers now being: R. R. Nolen, Dallas, president; J. B. Mennenhall, St. Louis, vice president; W. H. Marshall, Chattanooga, secretary-treasurer; R. D. Allen, Cincinnati, sergeant-at-arms (for life); executive committee: Arthur C. Langston, New York, chairman; H. H. Packwood, Houston; C. D. Cain, Dallas; Peter B. McCarty, St. Louis; J. S. Bucklin, Cincinnati.

Oil Companies Are Heavy Losers From an Oklahoma Storm

Drumright, Okla., June 25.—Drumright is illuminated tonight with the glaring blazes of five burning oil tanks and batteries. In a slight electric storm this afternoon, the Gypsy Oil company lost a 55,000-barrel tank and battery of six 1,600-barrel tanks. Eight 1,600-barrel tanks belonging to Gunsberg & Foreman also were destroyed.

The Only Oil company also lost a battery of five 1,600-barrel tanks.

SUMMARY OF WAR

Divergent war statements leave doubt as to whether the Russians or the Teutonic allies have the upper hand in the desperate battle along the Dniester river in Galicia. Between Zurawana and Halicz, crucial point on this front, a conflict of great intensity is being waged and both sides claim successes. None of the official reports, however, indicates any decisive advantage has been gained.

The Russians assert that by hurrying up reinforcements they have forced the Teutons to retreat across the river in this sector. The Germans admit a reverse, but their Austrian allies in their latest official communication declare counter attacks by the Russians on the north bank of the Dniester have been repulsed and that the attacks of the Austro-German forces are progressing.

The Austrian war office says that east of Lemberg and near Rawaruska and also on the Tanew river to the northwest of Lemberg, the situation is unchanged, but that in Poland the Teutonic arms are making progress. The latest French official statement tells of artillery duels at different points along the western front, but chronicles no decisive engagement. Both the French and the Germans claim successes in this field of operations.

In the Italian war theatre, artillery combats are continuing. The Austrians claim to have repulsed two attacks by the Italians on the frontier coast district east of Rohini.

News dispatches state that the Italian forces are advancing both from the east along the Fella valley and south to the Predill Pass to Tarvia, although because of difficulties of mountain warfare this progress is slow.

General Cadorna, the Italian commander in chief, apparently plans to attempt an invasion of Austria through the region around Tarvis, threatening the right wing of the Austrian army having headquarters at Laibach and thus obtaining relief from the pressure of the Austrian forces massed along the Tolmino-Gorizia-Trieste front.

The Germans, according to an authoritative military source, will be able to place eighteen more army corps in the field by the end of July. These, it is said, will be made up mostly of the second category of the landsturm men who have never performed military service, but who are now in training, not in the reserves. The new corps will about equal in number the troops returning from Galicia, it is calculated, and the latter will be given a partial rest after their exhaustive campaign.

Approximately $750,000,000 of the new British war loan of $1,750,000,000 has been applied for at the London banks already, according to an unofficial statement. These subscriptions are mostly for moderate amounts. The large applications, it is stated, are being held back until next week. The French chamber of deputies has passed the bill appropriating $1,120,000,0000 to cover government expenses for the three months beginning July 1.

Subscriptions to the second Austro-Hungarian war loan already amount to $500,000,000, according to a message received in New York from Vienna and announced by Alex Von Nuber, consul general in New York for Austria-Hungary. The consul general asserts that this provides financial means for the continuation of the war for at least ten months and adds that theer is a fair prospect that the total subscriptions will pass the billion-dollar mark.

PRESIDENT WILSON SETTLES DOWN AT SUMMER CAPITAL

CROWDS ALONG ROUTE TO CORNISH, NEW HAMPSHIRE AS HE PASSES THROUGH—ALL APPROVE POLICY WITH REGARDS EUROPEAN SITUATION.

WILL KEEP WELL IN TOUCH

Under Orders of Physician to Take a Complete Rest, But Plans to Give Much Thought to International Issues, and Especially the Mexican Situation.

Cornish, N. H., June 25.—Under orders from his physician to take a complete rest, President Wilson settled down at the "summer white house" today for a brief vacation to prepare himself for the arduous work he is expecting within the next few months in conection with the European and Mexican situations.

The president brought few official documents with him and officials at the white house had orders to forward to him only the most pressing business, but nevertheless he plans to give much thought in the quiet seclusion of the Cornish hills to the next step in his new Mexican policy, to the submarine issue with Germany and to the discussion with Great Britain of interference with commerce between the United States and the neutral nations of Europe.

Secretary Lansing will do most of the actual work on the note to Great Britain now being prepared but the president has already gone over with him the broad question of policy involved and will see the note before it is forwarded to London. He read with deep interest today unofficial reports from Berlin that there was a possibility that Germany's submarine warfare is being somewhat modified, but refused to comment.

Arrives Late in Afternoon.

The president arrived here this afternoon after a trip through Connecticutt, Massachusetts and Vermont, marked by frequent ovations from crowds at every station. He refused to make any speeches but smiled broadly at laudatory comments from several hundred men, women and children with whom he shook hands. The crowds were much larger and more enthusiastic than have ever greeted the president en route here before and many told him they approved his course in the foreign situation.

"You have been writing great letters to those foreign governments," said one working woman as she clasped the president's hand. He thanked her.

"Excuse the dirt," apologized a factory employe, extending a grimy hand to the president.

"I don't mind that," the president replied, as he shook hands.

"You've been working too hard, and I hope you have a good vacation," was the greeting of another woman.

"I hope so too," answered Mr. Wilson.

As the president stood talking to the crowd at one stop, a man remarked that he looked heavier than he did when here last year. The president said he weighed about the same.

"Your face looks fuller," said the man.

Has More Check.

"I guess I have more cheek," replied the president amid laughter.

Virtually the entire population of Windsor, Vt., and this village were at the station to greet the president as he stepped from his private car with Miss Margaret Wilson and Dr. Cary T. Grayson, his naval aid and physician. They cheered him again and again and for a few minutes he was completely hemmed in by people who wanted to welcome him back to the summer capital. Miss Helen Woodrow Bones, his cousin, was with the party.

The president's joy was evident in the afternoon when his daughter, Mrs. Francis B. Sayre, with her husband and baby boy arrived here for a visit. Francis Woodrow Sayre, the president's only grandson, whom he saw christened a few weeks ago at Williamstown, Mass., cooed with delight and cuddled in his grandfather's arms.

Harlakenden House, the property of Winston Churchill, the novelist, which is occupied by the president and his family, has been completely renovated since their last visit here. Mr. Wilson spent almost the entire afternoon and evening looking over the estate, and attending to some correspondence but took a short automobile ride before dinner. He plans to devote nearly all his time while here to golfing and automobiling, and reading and resting. He will go golfing each morning twenty miles away at Hanover, N. H., and in the afternoons, he will motor through the picturesque Connecticutt valley.

Bold Hold-Up in San Antonio Cafe

San Antonio, Tex., June 25.—Three masked robbers entered a restaurant here at 3 o'clock this morning, and held up Jack Grant, the night manager, and J. and F. Salis, employes of the cafe. From the cash register and a small iron money box, the robbers took $110 and departed.

Joe Baker, 33 years of age, whose home is said to be in Kentucky, shot himself through the heart when officers captured him four hours after the robbery in his room in a hotel. Three other young white men are under arrest, one of whom admits he participated in the cafe hold-up. The money stolen from the restaurant was recovered when officers searched Baker's room. The three men, each carrying revolvers, entered the restaurant, two from the front door and the third coming into the place from the kitchen door, which opened into an alley. They wore masks made of red bandanna handkerchiefs.

BIG APPROPRIATION BY FRENCH CHAMBER

PASSES ALMOST UNANIMOUSLY. VOTE 492 TO 1—AMOUNTS TO $1,120,000,000.

Will Buy as Little Abroad for Carrying on the War as Will Be Possible.

Paris, June 25—The bill appropriating 5,600,000,000 francs ($1,120,000,000) to cover government expenses for the three months beginning July 1, was passed almost unanimously in the chamber of deputies today. The vote was 492 to 1.

Alexandre Ribot, French minister of finance, said he recognized the necessity of France buying as little abroad for the requirements of war as possible. To do so, he asserted, would be one of the most important economics for the country. This would tend also to facilitate exchange although up to the present, there had not been the least monetary depreciation.

M. Ribot said April public subscriptions amounted to $199,000,000 and that in May the republic took $201,400,000 in national defense bonds. The minister of finance in measured and sober eloquence said he could affirm once mcre that the people of France would go to the end, no matter how long the war might last.

The deputies listened in silence, and more than once rose to their feet as a mark of respect, applauding the speaker. Premier Viviani exclaimed once upon what he called "M. Ribot's magnificiently successful effort in behalf of workmen's pensions and to this the minister of finance replied:

"This is not the hour to recall the stages of my career."

Deputy Bedouc, speaking for the socialists, said they would vote the necessary credit to oust the invaders and secure permanent peace. He urged an economic mobilization. His colleague, M. Renaudel, advocated industrial mobilization, saying:

"We must not be caught unprepared by peace as we were by war. No soldier in the trenches must feel that his children lack anything essential."

Deputy Renaudel urged that supplemental supplies necessary for France be obtained in the colonies, "whose sons already have given their blood magnificently to naturalize themselves," and added, "they are no longer Algerians and Senegalese, only Frenchmen."

CITY TREASURER OF NASHVILLE ARRESTED

SUIT FILED ASKING THAT MUNICIPALITY IS DECLARED BANKRUPT BEGINNING.

Alleged Records Disappeared Showing That Large Sums Have Been Stolen.

Nashville, Tenn., June 25.—Shortly after suit had been filed in the chancery court here today asking that receivers be appointed for the city of Nashville in connection with the alleged disappearance of a number of the city records and the charge that large sums have been stolen from the city treasury, Charles Myers, city treasurer, was arrested on a warrant sworn to by Milton A. Burns, comptroller.

Burns alleges that the treasurer never has accounted for approximately $10,000, which it is asserted was collected from banks as interest on city deposits. Myers was released on bond.

Commercial organizations of the city have formed committees "on public safety" to inquire into municipal affairs and an auditing company is investigating the city's finances.

The receivership proceedings, instituted by Burns and others against the mayor, members of the city commission, the city treasurer and the surety companies which bonded the officials seeks to recover money which it is alleged was illegally spent or wasted in connection with contracts let by the city officials.

The bill also seeks to enjoin any further alleged waste of the city's money. The petition probably will be heard tomorrow.

Dallas "Good Woman" Gives $50,000 for Charity in Will

Dallas, June 25.—Bequeathing $50,000 of her private fortune to charity, "The Mysterious Good Woman," a woman who has possibly done more for charity than any other woman in Texas, today made her will in the office of Attorney William H. Atwell. The woman refuses to let her name be known. She has always done charitable deeds, but never yet has her name been in the public print.

Test Dallas Police Powers.

Dallas, June 25.—Powers of the police will probably be tested if a conviction is secured in a disorderly house charge filed today. It is claimed several officers laid siege upon a house at 3 o'clock Friday morning and arrested the owner. He at first refused the officers' permission to enter.

THE WEATHER

Voluntary Forecast.

Unsettled weather with probably showers is predicted for today by Dr. I. Block, voluntary observer and optician.

Local Temperatures.

Temperatures for the twenty-four hours ending at 7 o'clock last night: Maximum 93½ at 3 p. m., minimum 78 at 6 a. m., barometer 29.82, humidity .45, wind passage 146 miles, highest 14 miles an hour at 5:50 p. m.

Government Forecast.

Washington, June 25.—Forecast:

East Texas—Fair on the coast, showers in interior Saturday; Sunday fair.

West Texas—Scattered showers Saturday and probably Sunday.

ANXIETY INCREASES OVER SITUATION IN THE CITY OF MEXICO

STATE DEPARTMENT UNABLE TO GET WORD ON ACCOUNT OF CUTTING OF COMMUNICATION BY GONZALEZ TO ISOLATE THE ZAPATA FORCES AT CAPITAL.

GEN. CARRANZA CHAGRINED

Failure of Invading Army to Take City Causes Disappointment—Famine Conditions Are Growing Worse and Orders of Military Handicap the Red Cross.

CAPITAL PARTLY TAKEN.

New Orleans, La., June 25.—Constitutionalist troops under Gen. Pablo Gonzalez already have occupied a considerable portion of Mexico City according to Vera Cruz reports received here today by constitutionalist consular offiicals.

Troops under Zapata have evacuated parts of the city before the entrance of Gonzalez, it was said.

Washington, June 25.—Anxiety increased today in official quarters over the situation in Mexico City with which the state department has been unable to communicate by telegraph for several days. Brief dispatches from Vera Cruz stated the Carranza officials were much chagrined at the apparent failure of Gen. Pablo Gonzalez to enter the capital. Reports that Gonzalez was engaged in an artillery duel with the Zapata forces gave the first indication that the Villa-Zapata forces in Mexico City had determined to resist the invading army.

Reliable information indicates General Gonzalez himself cut the lines of communication between Vera Cruz and Mexico City to isolate the Zapata forces. This prevents the state department from communicating with the Brazilian minister, and deprives all other foreign governments of information concerning their diplomatic missions and subjects.

Famine conditions in Mexico City have been growing worse daily and with the investment by a new army, fears are expressed that much suffering to foreigners will ensue.

While it has been generally understood there will be no further development in the general Mexican situation so far as the United States is concerned until President Wilson returns from Cornish, official quarters believe the situation in the southern capital may force a new crisis.

Will Protect Foreigners.

General Carranza has given the American government assurances that General Gonzalez will endeavor to protect foreigners if his troops enter the city. It is feared, however, that the fighting may be carried into the old capital by the contending forces, although the diplomatic course hitherto has been successful in persuading the garrison to evacuate rather than give battle in the streets.

General Hernandez, commanding forces in the Monclova district, refuses to permit American Red Cross agents to buy corn and beans in Mexico, but has given permission to bring them from the United States. He signified his intention of using the local supply for relief purposes himself. Reports to Red Cross headquarters today say the opening of the railroad south from Piedras Negras confirms the reports of "starving civilians south of Piedras Negras on on eevry hand."

Plans to bring about co-operation between the American and the Mexican Red Cross societies were set on foot today by Miss Mabel Boardman. The state department requested Consul General Shanklin, now at Vera Cruz, to get in touch with the Mexican Red Cross officials as soon as he reaches Mexico City, and outline Miss Boardman's proposals.

Battle Replies to Bailey's Criticism

Austin, Tex., June 25.—"Socialism is studied, not taught, at the university," said acting President W. J. Battle of the University of Texas tonight in a statement explaining what he thought of ex-Senator Joseph Weldon Bailey's charge that socialism was being taught at the university. "The study of socialism is incidental and is only one-third of a regular course and is optional."

President Battle stated that the teacher to whom Mr. Bailey referred as teaching socialism was Dr. L. M. Keasbey. Dr. Keasbey, it was stated, opposed Mr. Bailey in a speaking campaign in Arizona when that state adopted the initiative, referendum and recall.

Rainfall Record at Fort Worth is 2.92

Fort Worth, Tex., June 25.—Rainfall records of seventeen years were broken here today, according to the government weather observer, when 2.92 inches' precipitation was recorded in three hours. The telephone and telegraph communication was interrupted by electrical disturbances.

Professors Will Probe Dismissal of Dr. Nearing

DR. SCOTT NEARING

Philadelphia, June 25.—The dismissal of Dr. Scott Nearing by the University of Pennsylvania has brought to light the existence of an organization which is, in fact and in theory, a professors' union, formed for the express purpose of securing university and college professors freedom of speech and protect them from injustice at the hands of unsympathetic boards of trustees. This association or union bears the name, "The American Association of University Professors." It was organized at the beginning of this year in order to counteract what seemed to be a dangerous growing tendency toward ultra-conservatism on the part of bodies controlling the financial destinies of universities and colleges and powerfully influential in directing their policies.

Doctor Hutchinson Tells of Medicine's Conquest of Disease

San Francisco, June 25.—In assuming the presidency of the American Academy of Medicine, which convened here today for its fortieth annual meeting, Dr. Woods Hutchinson of New York today told of medicine's conquest of the foes of civilization and the progress of some unfinished battles.

The business session today elected to honorary membership Dr. Rupert Blue, surgeon general of the United States public health service, who yesterday was named president-elect of the American Medical association.

Former Captain of Texas Nat'l Guard Placed Under Arrest

Brownsville, Tex., June 25.—George J. Head, former captain in the Texas National Guard, was arrested here today on a federal indictment charging him with disposing unlawfully of United States property. He was released under $700 bond. The indictment, returned in federal court at Austin, is an outgrowth of recent charges that two or more former officers of the Texas state troops had illegally sold tents, uniforms and other army property, ordered destroyed, to Mexican factions. The war department is understood to be investigating the matter.

Cone Johnson Makes Presentation Watch to Former Secretary

Washington, June 25.—Employes of the state department today presented former Secretary Bryan with an engraved gold watch. The presentation was made by Cone Johnson, solicitor of the department.

Election in Chile.

Santiago, Chile, June 25.—The presidential election today was held with perfect order. Available returns indicate a great majority for Senor Don Javier Figuerca, former minister of the interior, who is running on the liberal ticket against Juan Luis San Fuentes, the democratic candidate.

Hico Physician to Boston.

Hico, June 25.—Dr. J. H. Wysong, a prominent physician of this place, left tonight for Boston, Mass., where he will spend several months in the Central hospital in taking a postgraduate course in surgery.

RECRUITING FOR THE BRITISH ARMY A SERIOUS VIOLATION

TESTIMONY BEFORE FEDERAL GRAND JURY INVESTIGATING ALLEGED ACTIVITIES AT SAN FRANCISCO, ATTORNEY ASSERTS WAS GRAVE OFFENSE.

CAN BE 3 YEARS IN PRISON

With Fine of $500—Former Soldier Who is Said to Have Acted for the British Consulate in Gathering Men, Denies Official Connection With the Matter.

San Francisco, June 25.—That testimony today before the federal grand jury investigating alleged recruiting of British soldiers here indicated serious violation of United States neutrality laws was asserted tonight by John W. Preston, United States district attorney.

A second special session of the grand jury was called to convene Monday to continue the investigation. The part of seven alleged recruits enlisted here, who were arrested in New York city two days ago, is due to arrive witnesses. Ralph K. Blair, a British here tomorrow under detention as printer, said by federal officials to have admitted he supported financially, the recruiting operations and to have had charge of them, will not be called as a witness, Preston said. Harry G. Lane, former British soldier, alleged to have acted as an agent of the British consulate in recruiting the men in a cheap rooming house, denied any connection with the consulate, but said he had enlisted and had run errands for Blair.

The offense of hiring or retaining residents of this country for foreign military service is punishable by a fine of $500 and not more than three years in prison.

Construction Marine Ways at Galveston

Galveston, June 25.—Construction marine ways of large capacity a dry dock for this port are to begin once. Plans for the project, which for the expenditure of $500,000, h been completed for some time. L night the city commission gave a year lease and franchise covering certain property on the north side of the channel to J. P. McDonough and associates, and today Mr. McDonough announced that construction work will begin immediately.

Writing Expert on Stand in Fry Case

Wichita Falls, Tex., June 25.—John S. Oglesby of Dallas, an expert account who qualified as a handwriting expert, testified here today in the tri of E. W. Fry, former county judge Young county, now on trial for forgery, that Fry in his opinion wrote names of the indorsers on fifty ch upon which the forgery indictm are based.

Negro Convict Still Reiterates Innocence

Joliet, Ill., June 25.—In his cell the Wills county jail tonight, wh he was taken from the Illinois tentiary to await action by the jury, W. H. Campbell, negro co reiterated his innocence of the der of Mrs. Odette Allen, wife Warden Edmund Allen.

Authorities tonight put the question to Campbell.

"Are you guilty of the mu they asked.

"No," he replied.

"Who is?"

"One of the two men—either wards or I," he replied.

Edwards was the negro trusty acted as waiter for the Allens, told such a straightforward story the coroner's jury that he easily established belief in his innocence.

The rule established by Warden Allen forbidding guards to carry arms inside the prison walls temporarily has been rescinded, it was learned tonight. Each of the twenty-five special guards is armed with a rifle and it is said they were prepared to deal with a convict uprising at any time. With the departure of Campbell, however, officials feel that danger of trouble has passed.

It was said that no special grand jury will be called, but that Campbell will remain in the Wills county jail until the regular session of the grand jury opens.

Problem Is Created by the Resignations Army Officers

Washington, June 25.—Offers of large salaries to expert ordnance officers of the army by private manufacturers of war munitions have created such a serious problem in the war department that Secretary Garrison today called upon Attorney General Gregory for an opinion whether an army officer has an "inalienable" right to resign his commission in time of peace.

Four resignations were accepted before the gravity of the situation was realized, but two others recently tendered are held up pending the attorney general's decision and the formation of a general policy by the department.

Apparently, however, the legal authority seriously doubts any law can be found to keep an officer in the army against his will. The tremendous and growing demands of the warring European powers for arms and ammunition has made it well worth while to private manufacturers to pay handsome salaries to attract the ordnance experts needed for their plants.

Another source of concern for the war department is the considerable numbers of civil employes, scientific men and skilled mechanics leaving government arsenals and plants for private employment. There is no question of the right of men to go where they please.

Resinol clears away pimples

Pimples and blackheads disappear, unsightly complexions become clean, clear, and velvety, and hair health and beauty are promoted by the regular use of Resinol Soap and an occasional application of Resinol Ointment. These soothing, healing preparations do their work easily, quickly and at little cost, when even the most expensive cosmetics and complicated beauty treatments fail.

Resinol Ointment and Resinol Soap heal eczema and other skin eruptions, stop itching instantly, and are most valuable for dandruff, sores, wounds, etc. Sold by all druggists.

ONE YEAR TEST BY MILLER OF DALLAS

So Conclusive Was It That He Thinks Vitalitas a Necessity in Every Home.

Results of a year's test of natural Vitalitas are discussed by Mr. M. H. Miller of 1409 North Peak street, Dallas. At one time Mr. Miller was one of the city's active real estate men, but he is now retired; he is 73.

"Several years ago I suffered a stroke of paralysis and following was in a run down condition; my kidneys were affected and I suffered acute pains. About a year ago I started taking Vitalitas and it has benefited me in a number of ways; first, it put my kidneys in excellent condition and I have no further trouble with them. It made my digestion better and renewed my vitality. I now enjoy almost perfect health. I think Vitalitas a necessity in every home where there is ailing or affliction."

As Mr. Miller suggests, Vitalitas should be in every home as a safe tonic and corrective. In the treatment of chronic disorders of stomach, liver, kidneys, bowels and blood it will be found wonderfully effective.

You can get Vitalitas at Powers-Kelly Drug Co. For sale by druggists generally.

Turning Water Into Waco Creek Channel Delayed Until Today

Owing to a delay in completing the new channel for Waco creek at Cotton Palace park, the water was not turned in yesterday morning as announced, but will be today. More than twenty of the directors and persons interested in the workings of the Cotton Palace were out to the grounds yesterday.

LUNG-VITA
The SUCCESSFUL TREATMENT for CONSUMPTION and ASTHMA RECOMMENDED BY ALL DRUGGISTS
Made by NASHVILLE MEDICINE CO., Nashville, Tenn.
Waco Drug Co., Distributors, Waco, Tex.

MOTORCYCLE BARGAINS

1 7-10 H. P. Twin Excelsior, 1914 model; good condition. Special value $105.00

1 Twin Harley-Davidson; good condition $95.00

1 4 H. P. Excelsior, fine condition $65.00

1 5-35 Harley-Davidson, new tires, good condition, a bargain at $85.00

1 Twin Yale, thoroughly overhauled and in good condition; will sacrifice for $55.00

1 Excelsior $35.00

Hall Cycle & Plating Company
417 Franklin St.

SOUTHERN WELDING CO.
successors to
THE WACO WELDING CO.
Can weld anything under the sun but a broken heart or the break of day.
929 FRANKLIN STREET
Old Phone 1522.

FEAR FOR SAFETY OF GOVERNOR SLATON

PERSISTENT RUMORS RIFE IN ATLANTA THAT VIOLENCE IS CONTEMPLATED.

Jewish Merchants Object to Warnings at Marietta—Militia Guards Home of Executive.

Atlanta, Ga., June 25.—Persistent rumors circulated here to the effect that persons incensed against Governor Slaton because of his action in commuting the Leo M. Frank death sentence to life imprisonment contemplated acts of violence against the governor tomorrow resulted in extensive precautionary measures on the part of state, county and city officials tonight.

Mayor Woodward ordered all near-beer saloons closed throughout tomorrow and also directed that a large number of special policemen be held in readiness for possible disorder. County officials have taken steps to reinforce the constabulary.

Governor Slaton's proclamation creating a military zone surrounding his country estate still was in effect tonight, eighty militiamen patrolling the place. Adjutant General Nash has announced that he would double this force tomorrow night and that he would maintain the cordon of troops there as long as he deemed such a measure advisable.

At Marietta, near here, where Mary Phagan resided, a committee of the board of trade tonight appealed to the mayor to take precautions against possible disorder there and that official stated he would order a sufficient increase in the police force to insure against public demonstrations.

The Marietta committee also caused to be circulated among the residents an appeal for the preservation of order. The circular called attention to the fact that certain of the Jewish merchants of that place had been made the object of threats, consisting chiefly of notices posted by unknown persons upon the doors of some of the Marietta stores warning the proprietors to leave town by Saturday night "or take the consequences."

Despite these notices prominent residents of Marietta said tonight there was little racial prejudice there because of the Frank case and that they did not anticipate serious trouble. The request to the mayor, they explained, was merely a measure of precaution.

Hazing Revived at Annapolis Brought Out in Investigation

Annapolis, Md., June 25.—Testimony offered today at the inquiry into the cheating scandal at the United States Naval academy developed that hazing, supposed to have been stamped out ten years ago, as the result of a congressional investigation, has been revived.

Midshipman Charles M. Reagle, who confessed that he broke into class rooms in order to obtain marks, was on the stand again today. He said that in his former testimony he had endeavored to protect the midshipmen under charges, but that he had decided to tell all he knew. It was Reagle who told of the renewal of the practice of hazing, which he said was very flagrant during the last term. He said he had found it better to yield to the treatment rather than to resist. Because they feel that the "public has not had sufficient information to understand clearly their attitude and that grave suspicion is resting upon them, that their whole code of morals is on trial," the members of the regiment of midshipmen have issued a "declaration of principles" in connection with the cheating scandal at the naval academy.

The statement says that "no dishonest practice, where knowledge of such practice has been had by the members of the corps, has ever been tolerated in the regiment of midshipmen."

Admiral Fullam says in his reply: "The whole naval system is one of honor from start to finish. It is the best honor system that exists in any institution or in any service."

Lawyers Lunch Club to Meet This Noon

Judge W. M. Sleeper will be the principal speaker this noon at the semi-monthly luncheon of the Lawyers' Luncheon club, which will be held at the Riggins at 12:15. He will tell why he thinks the club is a good thing and will point out the advantages to be derived from it. This will be the first meeting of the club since the banquet given at the Huaco club two weeks ago tonight in honor of Justice J. E. Yantis of the supreme court.

Thaw is Described as Being Rational

New York, June 25.—On this, the ninth anniversary of the killing of Stanford White, his slayer, Harry K. Thaw, was described at his sanity trial today as perfectly rational, and more—even kind, generous, charitable—a man of broad intellect, worthy of being introduced in the best social circles.

His eulogizers consisted of a dozen men and women whom he had met during his sojourn in New Hampshire after his escape from the Matteawan asylum. They came to New York at the request of Thaw's attorneys to do the best they could, they admitted, to show their belief that Thaw should be set free as a sane man.

Mrs. Eugene H. Sergeant, wife of a well-to-do manufacturer of Manchester, N. H., said she had entertained Thaw socially at her home and had been glad to introduce her daughters to him. William H. Topping, an editorial writer on a Manchester newspaper, told of a New Year's party which Thaw had given to the children of the best families of the city and how they had presented a loving cup to him.

Thaw's attorneys expect to conclude their case Monday with the testimony of three alienists.

Justice Hendrick today granted the order for a commission to examine President Emeritus Charles W. Eliot of Harvard as to why Thaw was expelled from that institution in 1892.

Negroes in Family Fight.

Police responded to a call that a free-for-all fight was going on in a house occupied by negroes at 912 North Eighth. A negro man, his wife, and two daughters, step-daughters of the woman, were participants. One of the women received a severe blow on the head, but the others were not seriously hurt. The man was locked up.

Fresh Field Corn

Specially selected lot of tender sweet field corn, fresh for today's trade.
20c Per Dozen.

TOMATOES
Fancy smooth skin Tomatoes, firm and well colored, picked and packed for us on Friday afternoon.
25c Per Basket.

LETTUCE
For today's trade we have received a shipment of fancy White Head California Lettuce.
10c Per Head.

CANTALOUPES
Extra Fancy Texas Coast Cantaloupes, well flavored and firm.
15c Each.

FROM THE "GROWN IN WACO MARKET."
Ford Hook Squash
White Squash
Carrots
Beets
Peas
Okra
Cucumbers

Selected Red-Skin New Potatoes—35c Bucket.

RIPE OLIVES
"Sylmar brand" California Ripe Olives—served by the best clubs and cafes.
35c Per Pint Tin.

Potato Chips Cooked Daily.

GRAY & SMITH
GROCERS.
New Phones 2627, 2628
Old Phones 1727, 1728

Prisoners Taken Off to Penitentiary By Transfer Agent

Leaving on the Cotton Belt at 11 o'clock yesterday morning, Ed Russell, state penitentiary transfer agent, took a car of forty prisoners to the penitentiary at Huntsville. From McGregor, the car went over the Santa Fe lines Mr. Russell brought twenty prisoners in from Dallas, Waxahachie and Hillsboro and took as many from the jail here. There were four women in the party.

Retail Merchants Back From Austin

Good attendance and an interesting program was reported from the state convention of the Retail Merchants' association, just ended at Austin, by C. C. Lewis, secretary of the local association, who returned home yesterday. Mr. Lewis presided over the convention of the association secretaries, retiring as president with the conclusion of this meeting. Dero Wood and Tom Stewart of Waco were also in attendance at the convention.

Deaf Smith County Crop Prospects Fine

Crop prospects are fine in Deaf Smith county, according to R. E. Cook of Hereford, who, with his family, is visiting in the home of R. S. Vaughan. Mr. Cook formerly lived at West and has many friends here and at that place.

HOW TO GET COOL

FOR FIVE CENTS
Pineapple Ice
Mexican Lime
Coconut Fancy
Orange Sherbet
Grape Ice

FOR TEN CENTS
Peach Frappe
Apple Jack
Sherry Cobbler
Vanilla Cream
Raspberry Sundae
Madero Special
Whitman's Chocolate Cream

Each made in our Sanitary Ice Cream Factory.

Get It Where They've Got It.

Powers-Kelly Drug Co.
Corner Fifth and Austin
Both Phones 148.

Hear Arguments on Proposed Increase on Livestock Rates

Washington, June 25.—Proposed increased rates on livestock from southwestern points today occupied the interstate commerce commission in the oral arguments in the western advance rate case. C. H. Cowan and T. W. Tomlinson, representing livestock interests, and Luther M. Walter, representing Morris & Co., attacked the increases and C. S. Burg of the Missouri, Kansas & Texas railroad and C. C. Wright, attorney for many of the interested carriers, upheld them.

In an effort to conclude argument tomorrow, the commission decided upon a night session to take up import rates through gulf ports.

Mr. Cowan declared the railroads' principal plea is that they need more money. "If," he said, "the weather continues good, the crops will be so big the railroads will be unable to handle them. This commission should give the railroads no more money, but let them economize. They never will economize as long as they can levy on the people."

More Dynamite is Found at Windsor

Windsor, Ont., June 25.—Sixty sticks of dynamite of the same size as those discovered under the Windsor armory after the plant of the Peabody Overall company at Walkersville, a suburb, had been dynamited, have been found near a motor truck plant in Walkersville.

Police officials believe the explosive was hidden by some one who planned to wreck other buildings. A foreigner has been arrested.

First Foodstuffs to Luxemburg.

Paris, June 25.—The arrival of the first consignment from Switzerland of foodstuffs to be supplied to Luxemburg until the harvest is reaped caused the greatest rejoicing today in the grand duchy.

The situation in the grand duchy has been desperate for some time. Great Britain and Germany refused co-operation with the American commission for relief in Belgium in feeding the little kingdom. Great Britain said Germany should provide food for the territory she had occupied and when Berlin refused, British officials declined to allow passage of foodstuffs for the grand duchy. France stepped into the breach out of gratitude for kindness shown French war refugees by the Luxemburgers and consented to supply food by way of Switzerland and under proper guarantees.

Another Woman's Purse is Snatched

"A negro boy, in short pants," was the familiar description given the police last night when they answered a telephone call that a purse had been snatched from a woman near Ninth and Austin about 9:30. Officers are convinced that the negro boy is the same that has snatched purses from women four times before, and gotten away every time.

Mrs. A. H. Hanna, who lives at 908 Columbus street, was the victim last night. With another woman, she was walking home from town. As the two passed the alley between Austin and Washington, the negro boy ran out of the darkness, snatched the purse, and disappeared down the alley. Mrs. Hanna said only a small amount of silver was in the purse.

Lockout Ordered in Chicago Building

Chicago, June 25.—A general lockout of Chicago's building industry was ordered tonight after an all-day meeting of every interest in the building industry—financial, materials and contracting.

Material manufacturers will cease work and close down their yards, contractors will lay off their men and the financial interests of the city will back them, it was said tonight.

The burden of the tie-up was placed by the contractors upon the striking carpenters who have refused to arbitrate their dispute over wages, although they have been on strike more than a month.

Success of Loan Assured.

New York, June 25.—The success of the second Austro-Hungarian war loan is assured, according to wireless messages received here from Vienna and announced tonight by Alex Von Nuber, consul general for Austria-Hungary. In a statement the consul general says the subscriptions for the second loan already amount to 4,500,000,000 crowns ($900,000,000), which, he says, provides financial means for the continuation of the war for at least ten months.

Notice.

Anyone charitably disposed, having old clothes or shoes will kindly leave them at Flood Plumbing Co., 121 S. 8th street, or phone us, either phone 306, and we will gladly call for same. St. Vincent de Paul Society.

H. B. MISTROT, Pres.

$1.00 Panama and Hemp Shapes Last Day $1.00

350 Panamas and Hemp Shapes, in all the new shapes and colors; plenty of white in the assortment.

FREE One Genuine Ostrich Ponpon with each shape while they last. Just think, a real Panama Hat and a genuine Ostrich Ponpon.

ALL FOR ONE DOLLAR

$1.00 Marks Millinery Co $1.00
511 AUSTIN AVENUE.
WHOLESALE & RETAIL.

Huerta Declares He is on Way to the Frisco Exposition

Kansas City, June 25.—Although Gen. Victoriano Huerta himself declared he was on his way to the exposition at San Francisco, members of the party who passed through here late tonight with the former provisional president of Mexico are quoted by local newspapermen as asserting General Huerta was going to El Paso, Tex. The conductor of the sleeping car in which the party was traveling is quoted as saying the Mexicans had tickets for El Paso. General Huerta was awakened by the newspapermen and after being informed that they had heard the party had tickets to El Paso, was asked:

"Are you going back to Mexico?"

"I am going to the San Francisco fair," is the answer he is quoted as making.

Who Owns the World.

Almost every day we read in the newspapers speculation in regard to possible terms of peace, involving the partition of this or that part of some country by the disputing governments. What right has any of them to say to whom these lands shall belong, despite the great principle that no land shall be held in subjection without the consent of the government? By the way, how would this do for an ideal government as fancied by the wise old Gonzalo in Shakespeare's "Tempest?"

In my Commonwealth I would by contraries
Excuse all things; no kind of traffic
Would I admit! no name of magistrate,
Letters should not be known; riches, poverty,
And use of service none; contract, succession,
Bourn, bound of land, tilth, vineyard none;
No use of metal, corn, wine or oil;
No occupation; all men idle, all;
And women, too, but innocent and pure;
All things in common nature should produce
Without sweat or endeavor; treason, felony,
Sword, pike, gun or need of any engine,
Would I not have; but nature should bring forth,
Of its own kind, all poison, all abundance,
To feed my innocent people.

—Idealist, in Houston Post.

Half the World at War.

(Philadelphia Public Ledger.)

More than half of the entire population of the world is at war since Italy has joined in the great European conflict, according to the figures compiled by expert statisticians. These show the entire population of the countries engaged in hostilities as 976,296,000. The composite strength of the allies is given as 817,216,000 and that of the combined Teutons is placed at 159,080,000.

Not F. O. B.

The motorbus stopped, and the conductor looked earnestly up the steps, but no one descended, and at last he stalked up impatiently.

"'Ere, you," he said to a man on the top, "don't you want Westminster Abbey?"

"Yes," was the reply.

"Well," retorted the conductor, "come down for it. I can't bring it on the bus for you."—London Tit-Bits.

A Looker-On in Constantinople.

While his subjects are fighting, the sultan of Turkey has assumed an attitude of systematic personal retirement that is as near neutral as he can make it.—Washington Star.

TODAY ONLY
AT ALL OUR 18 STORES
16 lbs. Standard Granulated Sugar $1.00
8 lbs. Standard Granulated Sugar 50c
4 lbs. Standard Granulated Sugar 25c
Solid Car Peaches, Apples and Tomatoes
EXTRA FANCY EARLY WHEELER PEACHES — Bushel . . . $1.20 / 4 Basket Crate 75c / Single Basket 19c
Extra Fancy TOMATOES, Basket 20 cents
EXTRA FANCY EARLY JUNE APPLES — Bushel . . . . $1.20 / 4 Basket Crate 75c / Basket 20c
$3 Orders Delivered Anywhere in the City
Cash Mercantile Co.
MAIN STORE 403 SOUTH THIRD ST.

Object to the Son of Abdul Hamid as Regent of Turkey

Paris, June 25.—Advices from Constantinople say a Havas dispatch from Athens state that after it became apparent last week that the illness of the sultan was of a serious nature, the royal princess decided that Yussif Izzedit, eldest son of the late Sultan Abdul Hamid, should assume the regency. This proposal was vigorously opposed by the committee on union and progress, resulting in a deadlock, the solution of which has not yet been found.

Three Killed in Explosion.

Pittsburg, June 25.—Ten men were burned, three fatally, today by an explosion at the plant of the Aetna Chemical company, where experiments are being made under government direction of a new process for the manufacture of gasoline. Stephen Homer, 20, died after being taken to a hospital, Superintendent Lobdell died later and Daniel Baker, 17, died at midnight in a local sanitarium.

The company maintained secrecy regarding the cause of the explosion.

Notice.

Bids for moving the barns at the Cotton Palace will be opened Saturday, June 26. Have your bid in by 2 o'clock of that day. Right reserved to reject any and all bids.

SETH N. MAYFIELD, Secy.
(Adv.)

An operation to remove a stone in the bladder has been performed on the sultan by Professor Israel, the German specialist, according to a Constantinople dispatch received at London last night by the Reuter Telegram company.

PROFESSIONAL

DOCTORS FERRELL & SPENCER
Specialists Eye, Ear, Nose and Throat.
Suite 1103 Amicable Bldg.
Waco Texas

F. M. MAXWELL
ATTORNEY AT LAW
1808 Amicable Building

HARRY P. JORDAN
LAWYER
Third Floor Fidelity Bldg., Waco, Texas.
Special services given corporation matters—Insurance Law, Land Investigations and Bankruptcy Litigation. Reference: Citizens Nat'l Bank, Waco.

Spell and Sanford
ATTORNEYS-AT-LAW
1311 Amicable Bldg.
Waco, Texas.

O. H. Cross. G. B. Rogers.
CROSS & ROGERS
ATTORNEYS AT LAW
Suite 1403 Amicable Building,
Waco, Texas.

Phones: Office 2641, Residence 2769.
C. P. Schenck, B.S., M.D.
Eye, Ear, Nose and Throat.
Suite 903 Amicable Building
Waco, Texas.

Notice to House Owners.
Let us replace that leaking wood shingle roof with metal shingles. Stop the leaks and reduce the fire risk. No exposure of your goods while doing the work. Torbett & Germond Co., Fourteenth and Franklin Sts. Old phone 747, new phone 826.—(Adv.)

If you want a photograph, surely you want the best. Thompson's Studio is where you know you will get it. —Adv.

TRY A NEWS WANT AD.

Ladies' and Gents' Clothes Cleaned, Pressed and Repaired by Expert Tailors
At lowest prices for the Summer months
New York Tailors
4th and Washington
New Phone 984.
Opposite Interurban Depot.

Services in Waco Churches

CHURCH—	PASTOR.	Sunday School	Morning service	Evening service	Yng. people's meeting	Sunday school Supt.	Woman's society	Prayer meeting
BAPTIST—								
Brook Avenue, N. 7th and Brook Ave.	F. J. Harrell	9:45	11:00	7:45	6:30	Harry Caldwell	Mon. 3:30	Wed. 8:00
Clay Street, 11th and Clay	O. E. Bryan	9:30	11:00	7:45	6:00	A. L. Bush	Mon. 3:00	Wed. 8:00
Columbus Street, 13th and Columbus	F. S. Groner	9:30	11:00	7:45	....	W. H. Gohagen	Fri. 3:00	Wed. 8:00
First Church, South Fifth and Webster	J. M. Dawson	9:30	11:00	8:00	7:00	D. S. Dodson	Fri. 3:00	Wed. 8:00
Provident Heights, 18th and Bosque	H. H. Street	9:30	11:00	8:00	7:00	E. W. Provence	Fri. 3:00	Wed. 8:00
Seventh and James Street, S 7th-James	W. W. Melton	9:30	11:00	8:00	6:30	I. N. Odom	Mon. 3:00	Wed. 8:00
Spring Street, Kirkpatrick addition	McHenry Seale	9:45	11:00	8:00	7:00	L. C. McCrary	....	Wed. 8:00
*Third Street, near Gurley park	C. H. Walton	10:00	11:00	7:45	....	F. E. Younger	....	Wed. 8:00
Turner Street, East Waco	W. P. Meroney	9:45	11:00	8:00	6:45	E. L. Duke	Mon. 2:00	Wed. 8:00
Ross Ave. Mission	O. E. Bryan	10:00	.....	3:30	....	Jodie Stewart	....	Thurs. 8:00
Baraca Mission, Fifteenth and James	R. A. Rushing	3:30	.....	4:30	....	....	....	Thurs. 8:00
METHODIST (SOUTH)								
Austin Avenue	F. P. Culver	9:30	11:00	7:30	....	J. M. Connor	Mon. 3:30	Wed. 7:30
Elm Street	A. E. Caraway	9:45	11:00	7:45	....	J. O. Britton	Mon. 3:30	Wed. 7:30
Herring Avenue	R. F. Brown	9:30	11:00	7:45	....	C. G. Snead	Mon. 3:00	Wed. 7:45
Morrow Street	W. H. Howard	9:30	11:00	7:30	....	E. H. Bruyer	Mon. 3:00	Wed. 7:30
Clay Street	D. A. McGuire	9:45	11:00	7:30	3:30	J. R. Moore	Mon. 10	Wed. 7:30
Fifth Street	John R. Morris	9:45	11:00	7:30	....	C. W. Hannon	Mon. 3:00	Wed. 7:45
Fifth Street Mexican	....	.....	.....	3:00	....	....	....	....
METHODIST EPISCOPAL—								
Scandinavian, 10th and Vermont	Otto Chellberg	10:00	11:00	8:00	....	C. A. Ryden	Thu. 3:00	Wed. 8:00
German, 7th and Washington	August Didzun	9:45	11:00	8:00	....	....	....	Wed. 8:00
CHRISTIAN—								
Central	F. N. Calvin	9:30	10:45	7:30	6:30	S. M. Hamilton	Mon. 3:30	Wed. 7:30
North Waco, Eighteenth and Herring	E. L. Crystal	9:30	11:00	7:45	....	Paul R. Winston	....	....
North Tenth St. Church of Christ	C. E. Wallace	9:45	11:00	8:00	....	....	....	Wed. 8:00
NAZARENE—								
Nazarene Church, 1505 Webster	Thomas D. Dunn	9:45	11:00	8:00	6:00	W. H. Bokenmeyer	....	Thurs. 8:00
PRESBYTERIAN								
First Church, Eleventh and Austin	C. T. Caldwell	9:30	11:00	7:45	....	J. W. Dodson	....	Wed. 8:00
Second Church, North Thirteenth	J. J. Grier	9:30	11:00	7:45	6:45	S. M. Lee	....	Wed. 7:45
Central Church, 12th and Washington	E. E. Ingram	9:30	11:00	8:00	7:00	C. H. Carringer	....	Thurs. 8:00
EPISCOPAL—								
St. Paul's N. 5th and Columbus	W. P. Witsell	9:30	11:00	8:00	....	Hunt Jones	**	Wed. 5:00
CHRISTIAN SCIENCE.								
First Church of Christ, Public Library	Arthur L. Worthen	10:00	11:00	....	....	Arthur L. Worthen	....	Wed. 8:15
CATHOLIC—								
Church of the Assumption, 9th and Wash.	E. A. Kelly	3:30	†8:00	7:30	....	....	....	....

*—Preaching second and fourth Sundays.
**Hours for various women's societies announced each Sunday from pulpit.
†Also morning services at 9:15 and 10:30.

A PALATE TICKLER

You are sure to find something to tickle your palate when you visit our place.

For today we offer
Home Baked Cakes
Home Baked Pies
Young Dressed Fryers
Young Dressed Hens
Mission Valley Cantaloupes
Iced Water Melons
Home Grown Peaches
Select line of fine Vegetables.

THE GROCERY SO DIFFERENT

Caters to People Who Care

Program is Given For Sunday Concert At Cameron Park

Bettis' band will give a concert from 4 to 6 o'clock Sunday afternoon in Cameron Park. The band is under contract with the city to play at the various municipal parks during the summer, this being one of the regular concerts. The program for Sunday has been announced by Prof. Bettis as follows:

1. March, Japanese Brigade .... S. Mirella
2. Forty-Five Minutes From Broadway .... Medley Selection Geo. M. Cohan
3. Waltz, Lazzarre ...... H. B. Blanke
4. Wang (from comic opera) .... W. H. Thomas

Intermission, 10 minutes.

5. The Bohemian Girl (selection from Balfe's opera) .... Theo. M. Tobani
6. Hearts and Flowers .... Theo. M. Tobani
7. Description, Galop and Indian Ride .... De Loitz

A called meeting of Waco Lodge No. 92 A. F. and A. M. will be held in New Masonic Temple, corner Eigth and Washington streets, tonight at 7:45. Work in F. C. Degree; visiting brethren invited. O. C. GRIFFIN, W. M.
W. F. QUEBE, Secretary. Adv.

Kindling! Kindling! Kindling! Large load $1.50. Delivered to any part of the city. Phones 20.—Adv.

THIS IS THE TRADE MARK ON EVERY BOX OF GENUINE TEETHINA

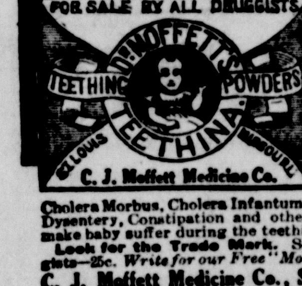

Known for Nearly Half a Century as a Safe Medicine for Teething Babies.

Full directions in each box for Cholera Morbus, Cholera Infantum, Worms, Hives, Dysentery, Constipation and other ailments that make baby suffer during the teething period. Look for the Trade Mark. Sold by all druggists—25c. Write for our Free "Mother's Booklet."
C. J. Moffett Medicine Co., St. Louis, Mo.

HOTEL WOODWARD
New York
BROADWAY & 55TH ST.

Combines every convenience and home comfort and commends itself to people of refinement wishing to be within easy reach of the railroad stations, social, shopping and dramatic centres. ¶ From Pennsylvania Station take Seventh Avenue cars, and get off at 55th Street; walk twenty steps west. ¶ From Grand Central Terminal take Broadway cars and get off at the door.

RATES
Without bath, from $1.50
With bath, from $2 single
With bath, from $3 double
T. D. GREEN, Pres. L. H. BINGHAM, Manager

CONTESTANTS FOR THE Hall Motor Car

Standing to Date

	Votes
Mrs. J. L. Davidson	13,086
Mrs. M. M. Graves	13,104
Miss Marion Miller	13,402
Miss Myrtice Davis	7,980
Halsey & Franklin	6,220
Miss Bernice Gibson	1,720
Miss Mildred Fort	869
Miss Lena Kemendo	617
Miss Bertha Muehlenbruch	480
Miss Reba Davidson	485
Miss Lois Herz	400
Miss Wilma Shaffer	365
Miss Mary Magnolia	340

Call, write or phone us for particulars.

Hill Printing and Stationery Co.
604 Austin Street.

MUSIC AND MUSICIANS

A DEPARTMENT DEVOTED TO THE FOSTERING OF MUSICAL INTERESTS OF WACO AND CENTRAL TEXAS.

By ZUMA WALLACE, . Independent Phone 1607

WOMAN'S CALENDAR FOR THIS SATURDAY

Mrs. Edwin Jurney, 120 North Ninth street, is bridge hostess for the Misses Norma Bonner and Pabst of Galveston, 10 o'clock.

Mr. and Mrs. Wallace Fraser will give stag dinner at their home, 2118 Sanger, at 8 o'clock p. m., in courtesy to Davis Gurley, groom of next Wednesday.

BRIDAL BRIDGE PLAYS WITH MRS. LOUIS RODDY

The welcome of two visitors, the Misses Desenberg and Nussbaum from Mexia, the return of Mrs. Issie Friedlander from several absences, are incidents in the last game of the Bridal Bridge. Mrs. Louis Roddy was the hostess, and one of the prizes was won for her by her substitute. The other was won by Mrs. Friedlander. It was decided that Mrs. Isadore Segal shall be hostess next Thursday. This will close the club for the summer season.

THE MERRY ROBBINS CHANGE TIME OF MEETING

After enjoying the delightful porch party of their hostess, Mrs. John Strauss Jr., the Merry Robbins decided to adjourn and hold bi-weekly instead of weekly sessions while the warm weather lasts. Mrs. Strauss made provision both for beauty and for pleasure, in that flowers in abundance and foliage sufficient to impart a cool effect were used. Guests from the city were the Misses Charlotte Ligon and Jessie Quinius. With the floral feature, the clematis was much admired. Daisies and sweet peas were the plucked blossoms. Miss Mabel Fiser is forthcoming hostess.

MRS. FRANK WHEELER FOR MISS ALICE LOVELACE

Another in the special courtesies for Miss Alice Lovelace of Austin is now recorded. This was an evening bridge game where Mr. and Mrs. Frank Wheeler of the South Side entertained several from among their young friends. The prize award favored Edward Patton and Miss Sallie Thompson. The more general enjoyment came amid the supper period. The guests within the game were the Misses Lovelace, Thompson, Enrique Smith, Frances Van Boddie, Ida Orand, and Emma Farrell with Edward Patton, John Brockenborough Jr., George Cole, Bruce Duncan, Langdon Luedde and Charles Braun, with Mr. and Mrs. Harold Shear.

MISS MARIE PFAEFFLE FOR TWENTY DAISIES

Meeting for the accustomed fancy work and small talk, the Twenty Daisies, when they had assembled with Miss Marie Pfaeffle, their last hostess, decided that it was more fun to play than to work during hot weather, so they formed into a game of forty-two, with Mrs. D. H. McCall winning top score favor. The cooling ice was more than acceptable after the tilt at the tables. This club continues biweekly sessions during the summer. Special guests with Miss Pfaeffle were the Misses Emma Pfaeffle, Merle Fleming, Cornelia Schuler, with the Mesdames McCall and Arthur Wiebusch.

PLEASURE AND PROFIT WITH MRS. RATHELL

With four other than members of her social club, these being the Mesdames Duncan, J. W. Tabor, J. F. Bailey and Walter Rathell, Mrs. W. S. Rathell was hostess in special session to the members of the Pleasure and Profit club, now adjourned for the summer on Thursday afternoon. In this, it was the desire of the hostess to enjoy this presence upon the eve of her departure for a two month's travel out of the state. No special device for entertainment was offered. It was just the meet, enjoy an hour, leave au revoir for the hostess, and adjourn until cool weather resumes the regular meetings of the club.

NEEDLECRAFTERS MEET FOR PLEASANT HOUR

With two hostesses, the Mesdames J. C. Allen and J. O. Daunis, the members of the social club, the Needlecrafters, met on Thursday. Both home and out of town guests were added to the members. While a wealth of daisies and sweet peas were used about the reception porch, the emphasis of admiration was put upon the luxuriant window boxes. In quite a clever little contest, Mrs. P. J. Connally was awarded the club prize. That for the guests was contested between the Mesdames Connally of Rosebud and Ware of Dallas, the latter winning. Mrs. T. A. Armstrong will entertain next. Those entertained in addition to the club are the Mesdames Andress, Paul Murphy, Snell and Miss Lavendar of the city, with the Mesdames George Montgomery of Fort Worth, Ware of Dallas, Connally of Rosebud.

MISS RUTH CULBREATH HONOREE AT BUNCO

Naming Miss Ruth Culbreath of Hico her honoree, Miss Iva Hopkins of North Twelfth street entertained with evening game of bunco. Introductions made, the game formed and played, it was found that high score had been made by Glen Craven, low score by Miss Clemmie Ponder, and a guest favor presented Miss Culbreath. As one of the more lasting reminders of the pleasant evening, Miss Culbreath retains a registry of guests in a souvenir book. Autographed therein are the Misses Irene Ard, Stella Allen, Leta Jaynes, Lelia McClung, Jennie Bower, Crystal Caswell, Ione Wortham, Eva Cornish, Maude Sharpe, Elva Leftwich, Thelma Wortham, Maxey Fuller and Fay Hopkins, with the Messrs. Max Strange, Whitley, Adams, Boatwright, Hicks, Hester, Cole and Shires of West, de Hay, Scott, Clye Craven, Langston, Prescott, Watkins, Ross Allen, Clinton Allen, Damron and Spencer.

WOMEN'S DAY AT HUACO ASSEMBLES EIGHTY

The largest number registered so far for Woman's Day at the Huaco club is that for this week. Despite the hottest spell of the season so far, more than eighty women were in the dining room when the lunch hour came. Others went out for the tea feature in the late afternoon. Some went out for morning bridge and the lunch to close their game; others reversed, and went out for lunch to be followed by bridge. By common consent, each hostess who had special table dressed this with daisies; hence, a room in succession of this pretty flower.

Quite the largest party was that in which Mrs. Charles Hamilton was hostess. Following lunch, Mrs. Hamilton formed a bridge game of three tables, and had her prize ready. This fell to Mrs. Lee Cowan. The guests here were Miss Greta Williams with the Mesdames Marie Holway, Lee Cowan, Allan Sanford, C. E. Smith, Peyton Randle, H. C. Lindsey, H. H. Shear, W. O. Wilkes, J. W. Hale, Charles Boynton, R. G. Patton, Layton Puckett and W. W. Seley.

Miss Anne Risher was hostess at a table where her guests were Miss Lovelace of Austin, with the Misses Norma Bonner, Marian Mullens of Fort Worth.

Miss Frances Hays introduced her household visitors, the Miss Webber of Texarkana with Miss Frances Van Boddie.

Mrs. Jessie Gray Smith complimented the passing bride, Mrs. Bruce Lunsford of Nashville, with a party composed of the Mesdames G. B. Foscue, Minnie Carroll King, J. R. Davis, J. N. Gallagher.

Mrs. Baylis Earle complimented Mrs. Percy Marshall of Dallas with a party of nine, these being Mrs. Mitchell Lyon of North Carolina, Mrs. Frances Olds of Abilene, with the Mesdames George Zizinia, William Neale, William Cameron, John Marshall.

The Domestic Science, now adjourned for the summer, enjoyed reunion around one of the tables.

There were a number of other smaller parties, in all, as said, more than eighty.

WITT-LACY WEDDING NOTABLE SOCIAL EVENT

When the assembly of wedding guests at Central Presbyterian church on Thursday evening came to that pleasurable silence which bespeaks intense interest, it was seen that every available inch of the auditorium had been utilized for the friends and families interested in this high society event. This was the plighting of troth between Dr. Guy Witt and Miss Stella Lacy, both of whom had been prominent in exclusive circles. Families and relatives were supplemented by hundreds of friends, some come especially to witness the interesting service. Not only an interesting but a sacred service. Dr. Ingram, to whose congregation no family than that of the bride means more, was the celebrant. Hence, the personal accent in a pastor's blessing. The bride's sweet voice had done frequent service for others, hence an added tenderness in the sweet voice of Mrs. Gaylord Bebout, who, with Mrs. J. W. Carroll as accompanist, gave the prenuptial song. Mrs. Carroll continued her service for the processional in the Lohengrin and the recessional in the Mendelssohn.

Plan of Tableau.

In keeping with the warm June night, it was indeed the refreshing sight about this spacious pulpit place. Beginning at the base and rising until the height of the choir niche had been reached was a succession of growing palm and Bermudas lily bloom. Centered by a graceful golden basket in which the lily appeared, there were clusters here and there throughout the green, a delicate touch of the white bride's bows giving relief. Many palms and hundreds of the lily were thus placed, in all a beautiful white and green floral study. In full evening costume even to the fresh corsage, the Mesdames Carroll and Bebout sat amid this bower of beauty. Below, there was space awaiting the coming of the bride and her attendants. The reserved family seats were knotted with large maline rosettes. At the signal for the service, the ushers, William Morrow, Raymond Witt, with Doctors Hoke and Graves, took station at entrance to lead the processional. The groom, attended by Dr. Doyle Eastland, entered from the rear, and awaited his bride, who was given into his keeping by the eldest brother, Walter Garner Lacy. Groomsmen in W. D. Lacy, junior, and Dr. Nutter, together with the ushers, gave outer guard to the maids, the Misses Marian Mullens of Fort Worth and Lalla Fay Lacy; maid of honor, Miss Nancy Lacy, and matron of honor, Mrs. Mary Lacy Clifton. These alternated the white and the pink of undertone to shadow lace suits, worn with white lace hats, and immense florist shower of sweet peas. The ring on its silver tray was carried by Albert Clifton, junior, while the rose petals marking first happiness of the bride, were held by little Miss Elizabeth Miller. It was here, the center of all interest, that Miss Stella Lacy and Dr. Guy Witt took their solemn obligations. Many remarked upon the beauty of the human picture. The bride, it goes without saying, was the center of this admired spot. Her robe was a shimmer of conventional bride's warp, worn with an illusion veil caught on the extended train by a spray of orange buds, the same that confined the cap about the face. The enrichment of the robe was about the waist passing into a filmier fabric for sleeve and throat. She carried an unusually pretty shower bride's bouquet.

Reception at Home.

Driving from the church, the parents of bride and groom, together with their attendants, were soon into line ready to receive congratulations. The daughters, Mrs. Flora Lacy Miller, and Walter Lacy, gave first greeting. Where the Easter lily received place of honor about the altar, the daisy was given preferment about the home. In baskets, each with a color in the straw, were set throughout the rooms, on buffet, on newel post, on mantel, so many that the feeling of being in a veritable daisy field prevailed. While the invitations for the reception were necessarily limited, these taxed the spacious Lacy home after the guests had responded. Several from out of town were noticed, among them Miss Velma Thurman and Miss Lucile Woodall from Temple, Miss Ella Cockrell from Little Rock.

All greeted, Dr. and Mrs. Witt led way to the punch room, where a green and white bower enshrined the embossed wedding cake, sprayed by the natural valley lily. Within were solid gold pieces, souvenirs in truth from the happy event, for those who made the lucky cuts. They proved, the Misses Nancy Lacy, Lalla Fay Lacy, Raymond Witt and Elizabeth Miller. It was next, to withdraw and make ready for the run down to the Galvez by way of a fraternity dinner on the bay at Houston last night. Mrs. Witt reappeared in a suit of blue taffeta, quite as attractive as she had been in her wedding gown.

Many guests found way up to the floor above to admire the array of gifts. These were innumerable, all suited to use or adornment in the West Austin cottage over which Mrs. Witt presides as soon as she returns.

Plans to Come.

A few days will be spent in Galveston. Dr. Witt's long sojourn there, popular and prominent as student in the State Medical university, will find him greeted by many friends. It is his fraternity who entertained last night. No time is named for the homecoming, but this will not be long delayed. As said, the home will be at once made, and, in the prayer of the pastor, Dr. Ingram, all friends echo, "Bless the new home which these two go out to make."

As members of society, Dr. Witt and his young bride have been more than prominent. As returned home from the university, he has established professional as well as social standing. His young bride, finished in an eastern school, has as God's special talent, a peculiarly sweet voice, which she has given freely both to worship and pleasure of friends in parlor. Both Dr. and Mrs. Witt are members of exclusive social clubs. They return from their brief wedding journey, to resume the position interrupted by this great event within their lives, and, with an echoing refrain, from Mrs. Bebout's song, they will abide where "My bride is queen of my heart and my home."

Society Personals

After a sojourn in Houston, Mrs. Issie Friedlander of Washington street is at home.

On Friday, Mrs. Mary West Beaty of Dutton street left for a visit with friends in Dallas.

Mrs. J. T. Linkenhoger, North Fifth street, is entertaining her mother, Mrs. Wherry from Beaumont.

Mrs. Lena Starr Barrett of North Fifteenth street, has for her guest, Mrs. J. E. Douthitt of Dallas.

After a few days with Mrs. C. M. Clisbee, West Washington, Mrs. W. O. Brown is again at home in Dallas.

Mrs. Temple Harris, who visited Mrs. Harry Lee Spencer, Colcord avenue, has made her home trip to Fort Worth.

Today notes the return home to Fort Worth of Miss Marian Mullens, who came down for the Witt-Lacy wedding.

The Misses Elsie Dessenberg and Ida Nussbaum of Mexia, are guests of Mrs. Harry Archenhold, North Eighteenth street.

Mrs. Rebecca Gabert Hersh and daughter of Fort Worth are guests of Mrs. J. Dannebaum, North Fifth street.

Miss Mary Louise Dunkum, who had been a passing visitor to Miss Hazel Spencer, left for her home in Marlin on Friday.

Among Friday arrivals was that of Miss Ruby Looney from Alabama. She is the guest of Mrs. F. A. Winchell, Franklin street.

Mrs. Sam Strauss of North Twelfth street, who has spent the past month in her girlhood home, Munroe, La., reaches home today.

Among today's departures will be that of Mrs. Milton Strauss of Terrace Row, who goes for a visit with her parents in Columbus.

Miss Marie Lovelace of Austin has joined her sister, Miss Alice Lovelace as the guest of Mrs. H. H. Shear, Fourteenth and Columbus.

Having come from Temple for the Witt-Lacy wedding, Miss Velma Thurman is remaining a few days with her mother, on North Fourteenth street.

Mrs. William Carroll of Beaumont, with Miss Clytie Carroll arrived on Friday, to be guests of Mrs. Minnie Carroll King and Mrs. V. F. Girardey.

Dr. and Mrs. Robert Lunsford, in passing from Nashville to their new home, Gatesville, are spending several days with Mrs. J. C. Lattimore, on the South Side.

Mrs. J. A. Goldberg of North Fifteenth street has gone north to visit relatives and spend the summer months at her country home at Bass Lake, Indiana.

Mrs. J. A. Thompson of Taylor, Mrs. Robert Todd of Kansas City and Mrs. Frank Womack of Taylor were Friday guests of Mrs. J. C. Kelly, Eleventh and Jefferson.

Mrs. Mitchell Lyon, in returning from San Francisco to her home in North Carolina, has been with her sister, Mrs. George Zizinia, West Washington, for the past few days.

Mrs. Helen M. Brian, for many years a resident of this city, but who for the past several years has made her home in Fort Worth, has been spending the past two weeks with friends here.

The Misses Mattie May Harris of Fort Worth and Kathleen Cave of Caldwell, guests of Mrs. Harry Lee Spencer on Colcord avenue, are spending a few days with Miss Rosalind Kyger in Marlin.

Sophies and R. C. B. Societies at Baylor Take in 113 Members

One hundred and thirteen new students were admitted to membership in the Erisophian and R. C. B. Literary societies of Baylor university last night, preceding an interesting program which was enjoyed by the many present. The program was as follows:

Piano solo, Miss Taylor.
Address, G. B. Rogers.
Reading, Miss McMinn.
Vocal solo, W. H. Payne.
"The Future of Our Society," W. S. Emmons.

Following the program there was an informal soiree and general "get acquainted meeting" which was marked by society yells and the singing of "Utile Dulci."

Chas. Parker

Special summer courses in Cornet, Trombone and Stringed Instruments during June, July and August. New Studio 508 1-2 Franklin street. New and second-hand instruments for sale. New phone 1137.—Adv.

Our show window advertising Rexall CORN SOLVENT has attracted a great deal of attention and what is better, has sold a wonderful lot of Rexall Corn Solvent, Rexall Bunion Solvent and Rexall Foot Powder. All of these valuable preparations at 25c the package and each one guaranteed to do everything claimed for it or money refunded. Sold only at The Great Rexall Store

MORRISON'S "OLD CORNER"
The Biggest and the Best in Texas.

All Men's Clothing and Furnishings Reduced Today

Palm Beach Suits, Mohair Suits, Shirts, Hats, Underwear, Traveling Bags, Shoes, Hose—All Go at Reduced Prices in This Sale. Buy Now and Pay Less.

This is the Best Investment Ever Offered the Men of Waco

Here are just a few sample lots showing what we are doing to prices—and for you:

$3.00 MEN'S UNDERWEAR — Combination Olus Summer Shirts and Drawers, one-piece garment in cool Soisette, all sizes, regular prices $1.50 to $3.50. No exchange or approval. Your choice today for only **98c**

50c DRAWERS—Men's Elastic Seam Drawers, all sizes, as staple as sugar at 50c a pair. Today special without limit at, a pair **35c**

$6.00 TROUSERS—A limited quantity of Men's Cream and White Serge Summer Pants, sizes 29 to 38 waist, all lengths. Regular price $6.00 and $5.00 a pair. To-day's sale price only **$3.48**

Men's $2.50 Shirts 95c

This is the warmest bargain ever offered. Men's Fine Percale and Madras Shirts, White and Fancies, all sizes 14 to 17, regularly sold at $1.50 to $2.50. They are the adjustable, detachable sleeve kind, insuring comfort. The Shirt for office, store, outdoors and all Summer wear. Our Mark-Down Sale price on them while present lot lasts is only **95c**

See Demonstration in Show Window.

Boys' Knee Pants—Boys' Knee Pants in White Duck and Khaki Cloth, 50c value, sizes 6 to 16 years, today at.. **29c**

Everything for Man, Woman and Child Marked Down During the June Mark Down Sale

THE GOLDSTEIN—MIGEL CO.
"WACO'S GREATEST DEPARTMENT STORE"

Local Branch of Naval Reserve Will Be Formed Today

For the purpose of organizing the naval reserve of trained and experienced men who have seen active service in the regular navy and who have received honorable discharges, Lieut. J. C. Cunningham and Dr. J. B. Bostick, past assistant surgeon, will be here from Dallas this morning to assist J. R. Hare, formerly chief turret captain in the organizing. About fifty men in the city and nearby communities are eligible for the naval reserve force and most of these are expected to be present this morning or afternoon to meet the officers and to form the local branch of the reserve force.

These men who join this movement will not have to report for active service except in case the United States should become involved in some war, and for this purpose the organization is being formed so that the navy will have a force of trained men to call upon in case of war. One month each year will probably be spent in training on board some ship, all expenses to be borne by the government, and the men are to receive from $30 to $60 a year, according to the rank that they held at the time of discharge.

Notices have been sent to all the ex-navy men that Capt. Hare could get in touch with to be present some time during the day, so that the plan could be explained to them. He could not find the addresses of some, but hopes that every man who has had previous training in the navy will be present during the day even if they can not join now. This applies to all ex-members of the navy or the marine corps.

CITY NEWS BRIEFS.

Deputy Sheriff Joe Roberts went to Dallas yesterday after C. H. Pierce, wanted here on a charge of swindling.

It is announced that the Cotton Belt will make the regular round trip rates, limit thirty days, as in the past. The regular rate of double one way fare less 10 per cent, will be charged, limit thirty days for the return trip.

A petition has been filed in the federal court here, asking that the Hall Cycle Car Manufacturing company of Waco be adjudged an involuntary bankrupt. Those petitioning are A. C. Clark Co., Class Journal Co., of Chicago, Campbell Iron Co., St. Louis.

The annual W. O. W. picnic at Moore's Spring, near Chalk Bluff, was attended by a large number of Wacoans yesterday. Dr. S. P. Brooks spoke in the morning and Judge Tom L. McCullough in the afternoon. Those who partook of the big dinner said it was one of the best they had ever tasted.

Examinations for the rural mail carriers' service will be held at the federal building this morning, beginning at 9 o'clock. Several positions are vacant over the county to which successful contestants will be appointed at once. The full board of examiners will probably be present as quite a number have applied for the examination.

Five witnesses were introduced by the plaintiff in the case of Dr. G. B. Foscue vs. Amicable Life Insurance company yesterday in the Seventy-fourth district court. Their testimony was largely along the line of those witnesses used on the preceding day.

MISS MINNIE OWENS
Public Stenographer
Notary Public
414 Peerless Building
Office Phone, Old 882. Residence Phone, Old 1831

On account of one of the jurors having urgent business today, the case was continued over until Monday.

A jury in the corporation court yesterday acquitted R. Ezar, charged with violation of the law requiring protection of fruit on stands from dirt, dust and flies. The complaint was filed by Dr. R. H. Hodges, city food inspector. Two other cases against fruit and vegetable dealers on the same charge are now pending in the corporation court and will be tried within a few days. Dr. Hodges announces that he will enforce the law with regard to screening fruit and vegetables, and will file complaints wherever violations are found.

PERSONAL MENTION.

General Felix Robertson of Crawford was here last night.

I. Friedlander has returned from a business trip to Houston.

Hon. Pat M. Neff is at home after a brief business trip to Chicago.

A. J. Flowers, boy's secretary of the Y. M. C. A., has gone to East Texas on his vacation.

Frank J. Trau is at home from the recent session of the national T. P. A. convention at Omaha.

John B. Atkinson, assistant county attorney, attended justice court at Speegleville yesterday.

C. M. Cureton, first assistant attorney general, was here yesterday from Austin on official business.

Simon Segall of Dallas is visiting his sons, the Segall brothers, who operate the Segall Upstairs Shoe Parlors here.

Prof. J. U. Lee has gone to South Texas where he will have charge of the singing in several evangelistic meetings.

Mrs. J. Alderman, who has been visiting Mrs. M. Crown for the past two months, has left for her home in New York city.

Masters Sam and Arthur Lee have accompanied Rev. Reagan to a Sunday school convention at Mooreville, where they will furnish violin and piano music for the occasion.

Protect Yourself!
AT FOUNTAINS, HOTELS, OR ELSEWHERE
Get HORLICK'S
THE ORIGINAL
MALTED MILK
The Food-drink for All Ages.
Delicious, invigorating and sustaining.
Keep it on your sideboard at home.
Don't travel without it.
A quick lunch prepared in a minute.
Unless you say "HORLICK'S" you may get a Substitute.

PICTURE FRAMES

Is a special feature of our business. We take particular pride in our work. When you have your pictures framed here you can rest assured that they will be framed right.

New selection of mouldings just received.

E. E. Thompson
The Paint and Wall Paper Man.

EVERYBODY'S EATIN' IT NOW

HAVE YOU TRIED IT
All Grocers Sell It

Spring means heavy expenditures for Spring Clothes, unless you are economically wise and have us send your garments of last summer to us.

McGUIRE DRY CLEANING
We also do pressing. Work called for and delivered.
Old Phone 612; New Phone 2620
721-723 Washington.
We Solicit Your Patronage.

TRY A NEWS WANT AD.

Relieving You of Much Suspense

That's what I do, when I sell to you for cash. Don't worry over your monthly bills. Save Money—trade with me.

Become a customer of the Sanitary Meat Market, and the heretofore high monthly bills are reduced.

SANITARY MEAT MARKET
J. R. BERTRAND, MGR.
Corner 8th and Franklin. Phone 1648. Hot Barbecue Every Day
PAY CASH—GET IT FOR LESS

WACO MORNING NEWS

Published every morning by the Southern Publishing Company.
Office of Publication, 614 Franklin St.

MEMBER ASSOCIATED PRESS.

Entered at the Waco Postoffice as second-class matter.

Foreign Advertising Representatives—
Knill-Chamberlain-Hunter, Inc., 1028 People's Gas Bldg., Chicago, Ill.
Knill-Chamberlain-Hunter, Inc., 627 Brunswick Bldg., New York City.

Members of
AUDIT BUREAU OF CIRCULATION.

Terms of Subscription.

By mail—

1 month, Daily and Sunday	$ .65
3 months, Daily and Sunday	1.80
6 months, Daily and Sunday	3.50
12 months, Daily and Sunday	6.00
By carrier in city of Waco per month	.75

Notice to Subscribers.

Delivery routes in the City of Waco are in the hands of independent carriers, who buy their papers at wholesale prices. Subscription accounts are due them, not the Waco Morning News. They are under heavy bond, not only to give the best delivery service, but to pay for their papers each month. Their remuneration is the difference between the wholesale price and the retail price which they receive from subscribers. This margin of profit is such that they cannot afford to extend credit, except month by month. They are not required, and they are advised against, deliverying the paper to anyone who does not pay in accordance with the above subscription terms. These carriers are all earnest, hard working men and they will appreciate any courtesy shown them.

The Morning News should be delivered throughout the city of Waco by 6:30 a. m., and subscribers failing to receive the paper at that time will confer a favor by phoning the Circulation Department, both phones 1132, and a copy will be sent by special messenger.

Any erroneous reflection upon the character, standing or reputation of any person, firm or corporation which may appear in the columns of the Morning News will be gladly corrected upon its being brought to the attention of the management.

SENATOR BAILEY'S MISSION.

Senator Bailey announced at a dinner tendered him by his San Antonio friends Tuesday night that he was coming back to Texas and give himself to the task of driving socialism out of this state. But socialism as defined by Senator Bailey is more than socialism defined by the socialists themselves, evidently, for he practically classes as socialists all who call themselves progressive democrats. At least, he says all those who call themselves progressive democrats do not belong in the democratic party, and by a process of elimination, he places them among socialists.

The senator's declaration that socialism is being taught in the University of Texas is not entirely new. Such an announcement was carried in these columns a year ago and comment offered on the fact that the university authorities permitted a member of the faculty to expound those views, not in advocacy of the socialist party program, but in furtherance of the candidacy of an aspirant for the democratic nomination for governor.

But in Mr. Bailey's speech, as reported by the papers, his definition of socialism and democracy is not sufficiently clear to judge exactly just what he will assail and just what he will defend in the campaign which he will come back to this state to wage in behalf of "old-fashioned democracy."

Among other things he is quoted as saying:

"Now when a man comes and tells you that he is a progressive democrat, ask him what that is. If he uses just democrat to describe himself he is all right, but if he is not just a democrat it is no use to waste a vote upon him. The man who wants to change the fundamental principles of democracy is not my brother. I refuse to fraternize with him.

"Just as long as we have an organization within the democratic party just that long will there be pandering with democracy. And the party that elected Jeff: McLemore and Cyclone Davis at the same time instead of getting better, will get worse. I don't blame the populists for getting control of the democratic party if the democrats will let them.

"All that I blame the populists for is for coming into the democratic party and taking their revenge upon me. For my part I want to have an understanding. Nothing is more ridiculous than for Jim Cyclone Davis and me belonging to the same party. One of us will have to get out. And as I am not going to get out, Jim will have to. Put the intruder out."

One of the difficulties with Senator Bailey appears to be that he fails to appreciate the fact that human institutions are constantly changing, and that human progress is a development from things that are inferior to those which are superior. We have improved in our method of eating, clothing ourselves, sleeping, working, building houses, cities, cultivating our farms, educating our children and in sundry other things. Then why not improvement in our methods of government? Our varied activities, our more frequent contact with our neighbors, the increased opportunity for conflict of interest one with another, all make necessary the larger interposition of the hand of the government than was the case in the "good old days" to which Senator Bailey would, to all indications, have us return.

There are certain fads and fancies, certain governmental tendencies, involving needless extravagance and the creation of unnecessary commissions and other agencies and the like which we think might with due propriety be eliminated, but from what Senator Bailey says it would appear that he is opposed to the state doing many valuable things for the citizens which are being carried on now, such as the farm demonstration work, and the extension service, which undertakes to provide the humblest citizens of the state who have no means with which to attend the colleges and universities with the facilities which those institutions offer in securing an education. It is true Senator Bailey does not denounce work of this character in so many words, but he does denounce progressive democracy and if progressive democracy means anything at all it means conferring upon all the people of a government the same privileges which the government makes possible for the well-to-do. It means giving all the people an active voice in the shaping of the government's policies.

Government is expanding just as is every other phase of human activity. Democracy is finding new fields of operation and new methods of expressing itself. Government is a man-made institution and it is just as unreasonable to suppose that it is impervious to change as to believe that the human race will stand still and accept previous ways of doing things rather than to bestir itself in order to find newer and better ways of performing its labors.

Senator Bailey has a large personal following, a powerful intellect in many respects, and a personal magnetism that enables him to sway the multitudes, but he will fail to induce the people of Texas to turn aside from seeking after progressive methods in government. There may be some fundamentals which it would be well to stress in our present-day government, but when the ex-senator talks of reading out of the democratic party in this state all those who have progressive tendencies he is talking through his hat. It does look a little incongruous for men of such diverse views as Jeff: McLemore and Cyclone Davis to find shelter in the same party, but the progressive element is gradually gaining the ascendency in the democratic and every other party in this country and if Senator Bailey expects to continue to be known as a democrat he should go forward with his party rather than seek to drag it back.

LIQUOR ADS IN DRY TERRITORY.

Comptroller H. B. Terrell has very wisely ruled that it is in violation of the Allison liquor law for newspapers printed in dry territory to carry liquor advertisements of any character and adds that the notation, "This is not a solicitation of orders in violation of the Texas law," does not relieve the paper of violation of the law.

"The manifest purpose of the advertisement being to solicit orders in dry territory, such words cannot alter or in any way affect that purpose. Plainly, the advertisement cannot legally be carried by your papers or either of them and you are so advised," the comptroller tells a Johnson county publisher, who asked for a ruling.

We are glad the comptroller is standing up firmly for the provisions of the Allison law. Some of its very essential features have been knocked out by the courts, but a law regulating the advertisements of liquor, much more stringent than the provisions of the Allison law, has been upheld by the supreme court of Alabama and we have an idea that the provisions of the Allison law just passed upon by the comptroller will hold good in the courts. Under the provisions of the local option law the people of a majority of the counties of this state have voted against the presence of the saloons. And the people who vote to oust the saloons from their midst do not care to have their newspapers encouraging saloons elsewhere to ship liquor into their community, for liquor dispensed from an express or freight office is hurtful, even though it be minus some of the baneful influences of the saloon.

With big, fresh tomatoes rotting in the field in the Jacksonville country because the price received for them is not sufficient to pay the cost of production, picking, crating and shipping, and people in other sections of the state denying themselves these fine vegetables because they cannot afford to buy them, a problem is presented for our economists, and one which we hope they will be able to solve.

Hamilton gave the Waco boosters a cordial reception Thursday and we hope everybody in Hamilton county will come to the Cotton Palace this fall and thus give us an opportunity to demonstrate our hospitality.

If any one in the country has earned a vacation it is President Wilson and the country will wish for him during the next few days abundant happiness, relaxation and recuperation.

Though not so popular in song and story, we see no reason why a July bride may not be just as sweet as she of the month of June.

COURT OF CRIMINAL APPEALS ADJOURNS

SEVEN CASES AFFIRMED, SIX REVERSED AND REMANDED; 12 MOTIONS OVERRULED.

CHARLES CLINE CASE REVERSED

Given Life Sentence for Murder of Deputy Sheriff Ortiz—Supreme Court Ends Today.

Austin, Tex., June 25.—The court of criminal appeals adjourned for the term today. Seven cases were affirmed today, six reversed and remanded and twelve motions for rehearing overruled.

The most important case of those reversed was that of Charles Cline, from Bexar county, given a life sentence for murder in connection with the killing of Deputy Sheriff Ortiz in Dimmit county. Cline was alleged to have been the leader of the so-called band of Mexican smugglers. The higher court in an opinion by Judge Harper said that all the evidence adduced at the trial was admissible except the book introduced which showed that Cline was a member of the Industrial Workers of the World. The case of A. C. Saylors, from Hill, given twenty-five years for murder, was reversed and remanded because, in the opinion of the court, appellant had not had a fair trial.

No decision was given in the Hutsell case, from Bexar county, in which the constitutionality of the new loan brokers' law is attacked. This case was only submitted last Wednesday.

481 Cases Handled.

The cases pending on the docket at the close of the term 1914 numbered eight, number of cases filed during term 473; total 481.

The cases disposed of during the term numbered 456, of which 303 were felonies and 153 misdemeanors. The cases affirmed were 296, reversed and remanded 101, reversed and dismissed 13, appeals dismissed 13, relator remanded 2, relator discharged 7, bail granted 7, habeas corpus denied 1, appeal withdrawn 16, cases unsubmitted 25.

The supreme court will adjourn tomorrow for the term. The Third court of civil appeals probably will not adjourn finally until July 5.

The following proceedings were had today in the court of criminal appeals:

Affirmed: F. L. Park, from Bastrop county; Tom Hart, from Johnson county; Jake Looper, from Johnson county; Henry Sloan, from Johnson county; Doc Calvert, from McLennan county; C. E. Hyroop, from Tarrant county.

Reversed and remanded: F. L. Park, from Bastrop county; Charles Cline, from Bexar county; Jesus Abrigo, from Cameron county; J. G. Mitchell, from Ellis county; A. C. Saylors, from Hill county; J. T. Vellistine, from Tarrant county.

Appeal dismissed: Ex parte Robert Harvey, from Uvalde county.

Appeal withdrawn: Charley Crawford, from Grayson county; Alvin Totten, from Grayson county.

Motion for rehearing overruled: Horace Collins Jr., from Tarrant county; Henry Giles, from Dallas county; Fletcher Howard, from Dallas county; Clint Williams, from Tarrant county (death); M. E. Gray, from Dallas county; C. A. Myers (death), from Tarrant county; Will Walton, from Coryell county; George Urben, alias Robert E. Erwin, from Dallas county; Henry Giles, from Dallas county; Ernest Brown, from Taylor county; Joe Cooper, from Bowie county; Mrs. Mildred Lewis, alias Mrs. Earle, from Bexar county.

Railroad Commission Hearing.

Austin, Tex., June 25.—A number of the members of the Texas Hardware Jobbers' association, the Texas Retail Hardware and Implement association and the Texas Retail Merchants' association were before the railroad commission today. Many of them took the stand to testify in person against the proposed advance in rates in general.

Doubtless the visit of these business men served to create a better understanding with the proposals of the carriers, for discussion of rates in an informal manner consumed the greater part of the day and evolved the fact that many shippers of the state have but an extremely vague idea of just what effect the proposed advance would have if submitted.

Today's docket was disposed of in short time, exhibit No. 30 on iron and steel rails and fastenings was opposed by only one shipper, while a formal protest was filed against exhibit No. 31 on iron and steel articles. This protest was signed by I. S. McConnell for the Southwestern Mechanical company, by T. Colgate for the Alamo Iron Works of San Antonio, by Ferd Hicks of the Mosher Manufacturing company of Dallas, by J. F. Thrasher of the Dallas Boiler Works of Dallas, C. R. Moore of Austin Bros. of Dallas, E. Y. Hartwell of the Hartwell Iron Works and by W. S. Mosher of the Houston Structural Iron Works of Dallas, who presented the protest in person.

Ruling on Liquor Ads.

Austin, Tex., June 25.—Answering an inquiry from a newspaper printed in Johnson county, which is dry territory, the comptroller's department held today that it is a violation of the Allison liquor law to print an advertisement advertising beer or any other intoxicating liquors; further, that the fact that such an ad carries the notation:

"This is not intended as a solicitation of orders in violation of Texas laws" makes no difference.

"The manifest purpose of the advertisement being to solicit orders in dry territory, such words can not alter or in any way affect that purpose," says the comptroller's ruling. "Plainly, the advertisement can not be legally carried by your papers either of them and you are so advised."

Amended Livestock Quarantine.

Austin, Tex., June 25.—Governor Ferguson today, at the recommendation of the livestock sanitary commission, issued an amendment to the livestock quarantine proclamation applying on scabbies infection. This amendment lifts the embargo as far as it affects the counties of Ochiltree, Martin, Willacy and part of Roberts. The quarantine against scabbies now includes only the counties of Dallam, Sherman, Hartley, Oldham, Castro, Lamb, Cochran, Hockley, Gaines and a part of Parmer, lying south of the Pecos and Northern Texas railway. This amendment became effective immediately.

PRO CAMPAIGN IS LAUNCHED AT MARLIN

PERSONAL WORK BEING DONE BY LEADER OF THE PROHIBITIONISTS.

Antis Begin with Big Barbecue—To Work in Whirlwind Style.

Marlin, June 25.—The campaign to determine whether or not intoxicating liquors shall continue to be sold in Falls county is on and both sides are working in dead earnest. The pros began their quiet organization early in the week. Men have been selected in every precinct and a personal campaign is now being made.

The anti-prohibitionists opened their campaign with a big barcebue at noon today, to which it is stated about 800 men were invited to aid in eating the 700 pounds of meat that had been prepared. The streets about the court house filled at noon and at a little after 2 o'clock in the afternoon the speaking began. The meeting was called to order by W. A. Patrick, temporary chairman of the anti organization. Leading antis have expressed themselves as being determined to carry the fight to the farthest corners of the county, to use personal persuasion as well as open demonstration work in the campaign, while the pros claim they will wage a campaign without the usual speechmaking and demonstration work.

It is going to be a closely contested fight from now until the election on July 15.

The prohibition campaign committee is composed of Dr. J. W. Torbett, chairman; L. A. Robinson, vice chairman; H. E. Wrenn, secretary-treasurer of Marlin, and the following members:

G. W. Glass, J. C. Fountain, E. B. Holloway, G. A. Pringle, W. D. Kyser, Walter Gardner, J. A. Phipps, Fred Hailey, C. D. Newbold, N. J. Llewellyn, S. S. Goodman, J. B. Schmoyer, W. B. Richardson, Jim Barton, M. W. Stephenson, Charley Harrison, George S. Cousins, Ed Pierson, W. L. Falconer, W. E. Rogers, Dr. S. P. Rice, M. T. Bridgewater, R. J. Garrett, Dr. T. W. Foster, R. L. Norwood, J. T. Batson, Frank Oakes, W. R. Jones, R. E. Ruble, H. B. Worley, T. W. Hander, Frank Erskine, John Criswell, J. W. Lane, A. S. Lane, J. E. Adkins, G. S. Adkins, J. A. Haug, J. T. Edwards, A. E. Busby, S. W. Lowe, Jack McClung, C. T. Curry, H. H. Pond, G. A. Storey, J. C. Asbury, A. C. Dunn, J. B. Brothers, Henry Klatt, W. E. Self, L. L. Stewart, W. R. Thompson, J. F. Hickman, Frank Hickman, J. H. Holt, C. W. Lloyd, J. W. Henslee, Alex R. Freeman, Gordon Gaither, J. F. Peters, A. G. Hope, N. R. Watkins, Z. T. Rushing, Claude Morris, E. W. Robbins, L. B. Kinard, J. E. Davis, Dr. C. C. Hawkins, T. O. Pamplin, Z. A. Storey.

Inspect Temple Sewer System.

Marlin, June 25.—Mayor E. W. Bounds, City Engineer Goodrich, City Secretary Hinds Powell, Tax Assessor Todd Bryant, County Attorney Tom Bartlett and Aldermen Norwood, Cooley, Epstein and Cousins took an auto jaunt over to Temple today to inspect the sewer system of that city, in order to learn more about the workings of such propositions, so as to be better able to make a proper contract for the installation of such a system in this city, as soon as the bonds recently voted are sold and the money has been secured. This is the third jaunt, the first and second having been to Mart and Calvert, respectively.

STATE NEWS

Merchants Protest Tariffs.

Austin, Tex., June 25.—At today's session of the freight rate hearing by the railroad commission a large delegation from the State Retail Merchants' association appeared and entered a vigorous protest against practically all of the tariffs proposed by the railroads. The commission heard and took under advisement the proposed rates on steel rails.

Charles Hutchins of San Marcos, chairman of the Merchants' association delegation, said:

"I want to protest against any increase in rates at this time or at any other time."

Mr. Hutchins intimated that in his opinion there was something underneath the proposed increase besides the desire of the railroads to boost their revenue, saying he believed there was a concerted movement to stop factories from coming to Texas.

Others who spoke are Arthur D. Hodson, Houston, secretary of the Texas Hardware Jobbers' association; F. W. Heitmann of Houston, J. W. Trumbull, president of the Huey-Philp Hardware company of Dallas, and H. W. Newlin of Philadelphia, representing the Pennsylvania-Maryland Steel company.

Temple Y. M. B. L. Meets.

Temple, Tex., June 25.—The Young Men's Business League at its meeting last night appointed a large entertainment committee to have charge of the reception and welcome to be extended the 500 members of the Taylor Commercial club, who will be the guests of this city for an hour on Tuesday, June 29, arriving in a special train at 4:15 p. m., over the M. K. & T. railway, on their annual trade excursion.

The organization also adopted a report submitted by a special committee endorsing the proposed merger of the two telephone exchanges provided that wires in the business district are placed under ground and the congested conditions in residence districts relieved.

Col. Stockton Returns.

Austin, Tex., June 25.—Colonel James T. Stockton, assistant quartermaster general Texas National Guard, returned today from Dallas, where he arranged the transportation for the movement of the Dallas battery of artillery to Fort Sill, Oklahoma, where a school of instruction is to be held commencing July 5. This battery will carry 107 men and officers. He also arranged for the transportation to Leon Springs of the Dallas machine gun company consisting of seventeen men, which company is to participate in the join maneuvers with the federal troops.

Runaway Accidents at Temple.

Temple, Tex., June 25.—Two persons were seriously injured in runaway accidents here today, the first being Mrs. Henry Ibser, who was dragged several blocks under an overturned buggy and rendered unconscious for some hours. Unless internal injuries develop she will recover.

William Hall, a plumber, lost control of the horse he was driving when the harness broke, and was thrown to the ground, fracturing both bones of the left leg and receiving numerous minor bruises. He was given surgical attention and sent home.

Ferguson Confers with Leavy.

Austin, Tex., June 25.—Governor Ferguson today held a conference with State Purchasing Agent Leavy relative to contracts which are soon to be awarded for supplying the state institutions for the next fiscal year. The governor advocates the awarding of contracts for Texas-made goods as far as possible. The state purchasing agent probably will begin next week in making announcements of awards of successful bidders.

Killing Near McKinney.

McKinney, Tex., June 25.—William Thorp was in jail here today, having been arrested late last night after the shooting and killing of Richard Davis on a farm near here. A shotgun was used and Davis was shot only once. Both men were well known in this section, Davis because of his love for the violin being known as "Fiddling Dick." No statement of the cause of the shooting could be obtained here today.

Mrs. J. H. Pepper Dead at Belton.

Belton, Tex., June 25.—The death of Mrs. J. H. Pepper, a well known resident of this city for many years, occurred at the family residence here yesterday following an illness extending over several years. Funeral services were conducted this afternoon by Rev. J. R. McNutt and Rev. E. G. Townsend of the Baptist church.

Phone Consolidation at Belton.

Belton, Tex., June 25.—The Belton Retail Merchants' association at a meeting held today endorsed the proposition to consolidate the two local exchanges of the telephone companies in operation here, and appointed a committee to take the matter up with the officials of the companies.

Safe Robbed at San Angelo.

San Angelo, Tex., June 25.—In the second blowing open of a safe here within a week, robbers early today secured nearly $300 from a safe in the local passenger station of the Gulf, Colorado and Santa Fe railroad.

The building was damaged by the explosion. There is no clue to either robbery.

Best Prices for Oats!

Before selling your oats, write us, and get the benefit of the large Memphis market. H. J. Hasenwinkle Co., Randolph Grain Warehouse, and Hernando Grain Warehouse, Memphis, Tenn.—(Adv.)

PEACE RESTORED
HOW? WHEN?
WHAT SAY THE SCRIPTURES?
A FREE BIBLE LECTURE
Of Great Power and Deep Interest
By
Dr. R. L. ROBIE
of Chicago, Ill.
MAJESTIC Theatre
Seats Free. No Collections.
Sunday, June 27,
3 p. m.

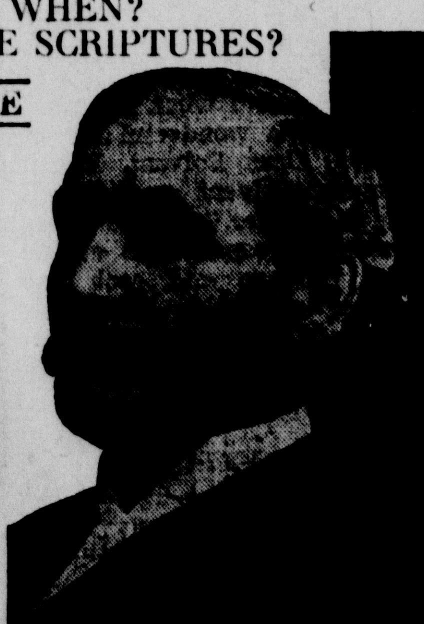

EVERYTHING IN PRODUCTIVE ADVERTISING
Special on Sanitary
DRINKING CUPS
¶ We represent the largest manufacturers of Sanitary Drinking Cups for advertising purposes in the world. Get a supply with your ad on same on one side, 5,000 for $8.75 total. For picnics, autoists, excursions, picture show patrons, hotels, etc. GIVE US YOUR ORDER.
Texas Publicity Bureau
M. B. Davis C. B. Harman 408-410 Times Herald Bldg.
WACO NEW PHONE 755

ICE
THE USE OF
Our Coupon Book
Means MORE ICE for the same money. Consequently, this book, in many families, stands for the difference between an insufficient, unsatisfactory daily allowance of ice and PLENTY OF ICE FOR ALL PURPOSES.
It offers to bridge that same gap for you. Buy a book and try it out. All of our drivers have them for sale.
Big Four Ice & Cold Storage Co.
The Only Ice Plant in Waco Owned and Operated Solely by Waco Capital.
BOTH PHONES NO. 4

SANITARY STORAGE
Sanger Bros. New Fire Proof Building, 3rd and Washington Streets. Unlimited amount of space for anything. Insurance rate 47c per 100.
Moving, Packing, Draying.
G. K. Weathered Livery and Transfer Co.
Both Phones 23 Office 813-15 Franklin
Special Attention to Merchants' Freight.

FREE! FREE!!
$6.50 Blue and White Enamel Kitchen Set free with any Gas Stove selling at $30.00 or over. And all our Stoves are being sold at reduced prices. Why not buy a Gas Range now and spend the rest of the summer in comfort?
We will be pleased to furnish you a cost estimate in any Gas Work you may have. And will cheerfully furnish you any information regarding Natural Gas that our 20 years of experience has taught us.
Waco Natural Gas Fitting Co.
A. J. WILLIAMS, Proprietor.
PRACTICAL NATURAL GAS FITTERS AND SUPPLIES
712 Austin St. Old Phone 292. New Phone 404.

J. C. KILLGORE & COMPANY
AUTOMOBILE ACCESSORIES AND SUPPLIES
GARAGE AND SERVICE STATION—OPEN ALL NIGHT
FOR SERVICE AND QUALITY RING 1013
620-22 FRANKLIN STREET

STETLER'S DRUG STORE
OPEN ALL NIGHT
Corner Eighth and Austin Streets Phones 150
"IF YOU GET IT AT STETLER'S IT'S O. K."

SHOOK for Quality and Service
AUTO TIRES AND ACCESSORIES
607 FRANKLIN

LUMBER AND MILL-WORK
C. M. TRAUTSCHOLD CO., Inc.
WACO, TEXAS.

TRY A WACO MORNING NEWS WANT AD FOR RESULTS.

Nothing Given Away

Everything Sold for a Moderate Price

No retail store has built a permanent success, giving away something for nothing. Some one must bear the expense of the "Catch Penny Device," and that some one is the customer. —JNO. WANAMAKER.

Years of experience teach us to agree implicitly with Mr. Wanamaker. Permit us to state plainly and clearly: "The most economical results are, in the end, invariably obtained by patronizing an established, honorable and modern firm, whose methods allow no such devices as mentioned above."

TODAY'S SPECIALS

Tomatoes, Extra Fancy, Fresh, per basket 25c
Peaches, Extra Fancy, Fresh, per basket 20c
Lemons, per dozen 15c

PRESERVES, JELLIES, CANNED FRUIT

Preserves, Batavia, in glass, 40c seller 35c
Preserves, pure food, 35c seller 20c
Jelly, Batavia, in glass, 35c seller 25c
Marmalade, Dundee's, per jar 35c
Pineapple, Del Monte, Hawaiian, 3-lb. tin, 35c seller............25c
Pineapple, Hawaiian, 2-lb., three tins 50c
Cherries, California, Black, 2-lb. tins, per tin 25c

FRYERS, CHIPPED BEEF, OX TONGUE, ETC.

Large supply of grain fed fryers received direct from poultry farm.

Sliced Lunch Tongue, in glass jars, per jar 30c
Sliced Ox Tongue, in glass jars, per jar 30c
Sliced Chipped Beef, in bulk, per lb. 50c
Sliced Chipped Beef, in 1-2 lb. glass jars, each 20c
Sliced Chipped Beef, in 1-lb. glass jars, each............40c
Vienna Sausage, in glass jars, each 15c
Vienna Sausage, in tins, each 10c

HAMS, BACON, LARD.

Ham, Swift Premium, per lb. 19 1-2c
Bacon, Swift Premium, by the strip, per lb. 30c
Lard, Swift Premium, 10 lbs. $1.45
Lard, Silver Leaf, 10 lbs. $1.35
Crusto, 10 lbs. $1.10
Cottolene, 10 lbs. $1.35
Snowdrift, 10 lbs. $1.10
Jewel Compound, 10 lbs. 95c
Crisco, Large $1.00
Crisco, Medium 50c

FLOUR.

Belle of Waco, 48 lbs. $1.80
Belle of Waco, 24 lbs. 95c
Early's Best, 48 lbs. $1.95
Early's Best, 24 lbs. $1.00
White Crest, 48 lbs. $2.15
White Crest, 24 lbs. $1.15

J. A. EARLY

313 FRANKLIN

AUSTIN AVENUE GARAGE

JUST REOPENED — BEST IN WACO

McNeese & Payne, Proprietors
ACCESSORIES AND SUPPLIES

P. O. Box 1104 — Repair Shop in Connection. — Phones 556

CORNER NINTH AND AUSTIN STREETS

Open Day and Night. — WACO, TEXAS. — Satisfaction Guaranteed

EIGHTEEN ADDITIONS BROUGHT INTO CHURCH

NINETEEN ARE BAPTIZED IN FIRST BAPTIST REVIVAL AT ONE SERVICE.

Rev. J. M. Dawson Preaches on Snares Laid in the Path of Every Life.

Preaching on the snares that are laid in the path of every life as manifested in Psalms 40:2, "He brought me up out of a horrible pit, out of miry clay and set my foot upon a rock," Rev. J. M. Dawson spoke to a well filled tabernacle last night in the revival service of the First Baptist church. There were eighteen additions to the church as a result of the pastor's preaching and the earnestness of the prayers and work of the Christians of the church. Nineteen were baptized directly after the sermon, most of whom were converted in the revival led by Rev. Charles Wesley at the Edgefield mission, an arm of the church.

Complying with the urgent request of the pastor in his sermon Thursday evening, a number of the First church members went out in their automobiles and brought in a large number of persons, including the converts from Edgefield, and also took them home after the service. There has been gratifying co-operation on the part of the church members all during the revival and their efforts are producing effects. The various prayer meetings were well attended yesterday, the ladies having a general meeting at the church which was marked by earnestness and devotion.

Saturday has been given as a rest day that all might be prepared to attend the services on the Sabbath. At 4 o'clock Sunday afternoon the ordinance of baptism will be tendered again and possibly another later.

Dr. Dawson placed the pit which the "Sweet Singer of Israel," David, spoke of, in modern times and warned both the young women and young men that this pit was in the way of every one and that a sinner couldn't extricate himself without the aid and power of Christ. He said that the only free man was the one delivered out of the pit by Jesus, for sin enslaves and confines one in a prison. "There is a foundation in human experience," he said, "similar to this one of which David sang, one that is secure and based upon a sure hope; 'tis the Rock of Ages."

"The cruelest thing under the stars," he continued, "is a false hope." He closed by saying that though one's life may be gay, frivolous and light, it had some grim test to stand such as the test of death and that of the Judgment.

The testimony of a father who was converted last night that his little girl had led him to Christ and that now all in his home are Christians was very touching.

DEATHS

Mrs. Ellis Winn Dies at New Orleans.

William E. Moore left yesterday for Beaumont, where he will attend the funeral of his mother-in-law, Mrs. Ellis Winn, news of whose death in New Orleans was received here yesterday. Mrs. Sadie Crowder of Waco is an only sister of Mrs. Winn. Mrs. Winn was visiting her daughters in New Orleans at the time of her death. Mrs. Winn formerly lived in Waco, moving to Beaumont several years ago.

Little Witt Boy Dies.

Edgar Witt, 18-months-old son of Mr. and Mrs. Paul Witt, of McGregor, died in a hospital here early yesterday morning. Undertaker F. M. Compton shipped the body to McGregor, where the funeral will take place today.

Queen Theatre

(Coolest Spot in Town.)

All Paramount and Wm. Fox Productions Are Shown FIRST at The Queen. *TODAY ONLY!*

The world's greatest comedian, who played "Man From Mexico" and "Are You a Mason,"

JNO. BARRYMORE

In the celebrated adventurous romance

"THE DICTATOR"

By Richard Harding Davis.

Also a good comedy, "a scream."

ADMISSION 5c AND 10c ONLY.

DR. BARTON AGAINST ONE OF AMENDMENTS

PLAN PROPOSED TO ALLOW VOTERS TO CAST BALLOTS AWAY FROM HOME IS OPPOSED.

WOULD MAKE FRAUDS EASIER

Anti-Saloon League Superintendent Favors All Other Propositions Except One on Loan Fund.

More interest seems to be centering about the proposed constitutional amendment to allow voters to cast their ballots in other counties than any of the others that will be on the ballot for the special election in July. At a meeting of negroes, held in Waco on June 19, Emancipation day, resolutions were passed indorsing the measure. Dr. A. J. Barton, superintendent of the Anti-Saloon league, is not in favor of the proposed amendment.

Asked for an expression of his opinion concerning the constitutional amendments to be voted on in July, especially the first one, the purpose of which is to allow voters to vote for state officers and other propositions submitted to voters of the whole state when absent from home, Dr. Barton indicated that he was not in favor of this amendment. He said in so far as it might enable good, honest citizens to exercise the right of franchise when unavoidably absent from their precinct, it would be a good thing.

"On the other hand," he said, "it seems the amendment, if adopted, would open the flood gates for all manner of election frauds. At the present time, when the courts North and South are unearthing all manner of corruption practiced in elections, we ought to be taking steps to guard more jealously the purity of the ballot, instead of opening the way for increased corruption and fraud.

"American institutions rest upon the will of the majority as expressed at the ballot box in a fair and orderly and uncorrupted vote and a fair and just count. Whatever corrupts the election is subversive of the very foundation of government; whatever opens the way for such corruption or makes it easy ought not to become a part of our constitution or laws. In this all good citizens, whether pro or anti, will agree."

That the inevitable results of the proposed amendment would be to make election frauds easy he does not doubt. He hopes, therefore, that the amendment may be voted down by an overwhelming majority. "Indeed it would be gratifying," he said, "if it should be voted down with practical unanimity. It were a thousand times better that a few good citizens unavoidably detained from home should not have the opportunity of casting their ballot, than that we should add to the possibility, even the certainty, of increased election frauds."

Concerning the other amendments, Dr. Barton said that it seemed to him they should all be adopted, except possibly the one providing for the students' loan fund. About this he has some doubt; not that he is not in sympathy with all proper methods to promote education. He has given much of his life to the cause of education. He believes that the state ought to do every proper and expedient thing for the education of the masses, but he doubts whether the state should go into the loan business, even in the interest of so good a thing as the education of individual citizens. Besides, the proposed amendment discriminates unjustly against private and denominational schools, which have rendered, are now rendering and will continue to render the greatest and best possible service to the cause of education. It would impinge upon the rights of students and their freedom of choice of schools, he thinks.

"Again," he concluded, "if students have collateral, they can borrow the money needed to go to school on; many even borrow from personal friends without collateral; but as a business proposition the state could not afford to loan money withhut collateral and as a governmental proposition the state ought not to become paternalistic."

REAL ESTATE TRANSFERS.

(Reported by McLennan County Abstract Co.)

Mrs. B. McKinney to B. McKinney, part of block 65, Watson son addition to Mart	$ 1,260.00
Mrs. Belle McKinney to Nettie McKinney, part of block 2, Bagby addition	2,505.00
Estate of E. J. Ashburn to A. Mayr, 100 acres N. Burwell survey	3,000.00
Nat Harris et al to M. J. Mazanec, 454 acres J. Hensley survey	12,326.66
J. M. Holt et ux to L. H. Goldstein et al, 157.76 acres I. Galindo grant	3,850.00
R. L. Hickerson et ux to D. R. Spurlin, lot 4, block 25, town of Crawford	1,775.88
Mrs. Susie White to L. D. Meyer, part of block 101, University Heights addition	1,500.00
R. F. Meyer to Mrs. S. White, lot 10, block 35, Farwell Heights addition	700.00
Total	$26,917.54

IN THE LOCAL COURTS

NINETEENTH DISTRICT COURT.

Tom L. McCullough, Judge.
R. V. McClain, Clerk.

No final orders.

FIFTY-FOURTH DISTRICT COURT.

Richard I. Munroe, Judge.
R. V. McClain, Clerk.

In session at Marlin.

SEVENTY-FOURTH DISTRICT COURT

Erwin J. Clark, Judge.
R. V. McClain, Clerk.

Dr. G. B. Foscue vs. Amicable Life Insurance Co., libel, introduction of testimony by plaintiff continued; court adjourned until Monday on account of a juror having to be excused.

COUNTY COURT.

George N. Denton, Judge.
J. W. Baker, Clerk.

No final orders.

SUITS FILED.

Seventy-Fourth District Court.

Central Texas Exchange National bank vs. B. Klaras et al, debt and foreclosure.

Marriage Licenses.

Daniel Danforth and Miss Pauline Allen.

Arthur Burns and Lizzie Smith.

JOHN BARRYMORE
Who Appears in "The Dictator," at The Queen Today.

Scene From "The Sporting Duchess," at Hippodrome Today.

THEATRES

HIPPODROME.

"The Sporting Duchess."

Rose Coghlan, supported by Ethel Clayton, George Soule Spencer and Barry O'Neil's Lubin company, showing in a revival of her former stage play, "The Sporting Duchess," at the Hippodrome today, with "The Rounders," needs no introduction as an actress.

"The Sporting Duchess" is probably the most pretentious Lubin photoplay. It is in five reels and is said to picture the most thrilling horse race ever shown upon any screen.

"The Sporting Duchess" is the best work of Cecil Raleigh and calls for acting of unusual skill and completeness, in consequence of which a cast of marked ability had to be chosen to properly interpret the fascinating but difficult roles. Dainty little Ethel Clayton plays the part of Muriel, the wife, while to George Soule Spencer is contributed the part of Lord Desborough, the husband. Surely with such a notable trio, this photoplay must naturally strike a new high standard.

"The Sporting Duchess" is a tremendously powerful photoplay of intrigue and diplomacy, and unfolds opportunities a-plenty for some of the most clever tableaux ever shown on the screen. The incidents around the race track and the stables are strikingly realistic, the climax being a horse race with a thousand and one thrills—a real horse race, taken at one of the biggest tracks in the world.

Rose Coghlan is seen at her best in this splendid vehicle, which seems to have been purposely written to give her unlimited opportunities to unfold her remarkable talents. She plays the part with rare discernment and skill, and has thus made it possible for her motion picture interpretation to compare favorably with her best efforts on the stage.

Pictures like "The Sporting Duchess" have made the photoplay truly a production of the highest artistic attainment—an entertainment that is as illuminating as it is distinctive and interesting.

"The Sporting Duchess" is a fascinating play, not only because it touches a spectacular side of sporting life, but because its chief characters are English army officers, and the plot carries one from picturesque England to India and back. Where marching soldiers are required to emphasize an episode whole regiments of grenadiers swing by, thus making the story both complete and alluring.

A rare treat is in store for all who see "The Sporting Duchess."

QUEEN TODAY.

John Barrymore.

John Barrymore is appearing in the Famous Players Film company's enthralling comedy, "The Dictator," based on the celebrated novel and stage success of that name by Richard Harding Davis, the production being the current release on the Paramount program.

Mr. Barrymore impersonates an expeditious American youth, named Brooke Travers, who temporarily figures as a consul of the United States at the capital of one of the South American republics, and whose proceedings create a sort of chaos of a very humorous and comical nature.

As a comedy, "The Dictator" is a roaring success with fun that never lags and an interest which is sustained to the last minute. There is humor of character as well as situations in "The Dictator," especially when Richard Harding Davis seizes on the traits of the Latin-Americans that are most ludicrous to us of colder life and blood. There is humor of situation in many of the situations of the hero, who after a suspicious brawl with a night-hawk cabman in New York flees to Latin-America and transforms himself first into the United States consul and thence into the dictator of the little republic, with its troubles both official and amotary. From the beginning to the end, the humorous and dramatic incidents of the play come thick and fast, with new complications constantly succeeding old.

Aside from Mr. Barrymore's incomparable impersonation of "The Dictator," the cast is a most estimable one. Robert Broderick makes the most of the role of Colonel Bowie, the genuine consul, in a thoroughly talented manner, while Walter Craven as General Campos and as a Latin-American president, is forcible and lifelike. The women of the cast, Charlotte Ives and Ruby Hoffman, placed in diametrically opposite roles as the desirers of the love of the dictator, are effective and natural.

NICKEL TODAY.

"From Champion to Tramp" with that great, versatile character screen star, Romaine Fielding, he of the "Eagle's Nest" fame, a V.-L.-S.-E. feature shown at the Hippodrome recently, here one day only—today—in the very latest two-part Lubin feature release. Mr. Fielding as Shirley Christy, champion mile runner of the world, becomes a tramp through false accusation and conviction of another's wrongs in a race and is banished for all. However, through a series of the most interesting events imaginable the guilty one pays the penalty of his crime, but not until Christy, in one of the best fights screened, saves the "lady," and eventually we leave him, as it was meant to be, every inch a man.

"Cartoon Laughs" will furnish fifteen minutes of fun, and "Feminine Wits," one of those celebrated Mina comedies, is bound to make you glad you're living.

AT THE REX.

The Rex today will feature a strong two reel Majestic entitled "The Woman From Warrens," which depicts in a manner which thrills the audience with the noble impulse of justice and fair play. The story of how a woman with a past protects a pure and unsophisticated girl by outwitting the man who plans a mock marriage. Her heroic act is instrumental in clearing her past of stigma, and earns for her the love of the girl's father, whom she marries, "in order that she may be a mother to his innocent little girl."

"The House Maid," a one reel Reliance, is another evidence of the quick wit and good impulse of a maid, who saves an imprudent wife from a compromising situation which act sacrifices her own desire for revenge on the husband.

The program will be rounded out with the usual good gloom dispelling comedy for which the Rex has established such an enviable reputation. In this connection the Rex announces the coming, a week from today of the greatest Keystone Komedy since "Tillie's Punctured Romance." The new koniption is entitled "The Cannon Ball," and the rapidity of its action is said to justify the title. The double bill today is proving a great hit with the patrons.

THE REX THEATRE

Today

"The Woman from Warren's"

Two Part Majestic.

The experienced woman saves the unsophisticated girl.

"The Housemaid"

Reliance.

Maid's quick wit saves a compromising situation and saves the day.

The Usual Good Comedy Also.

BIG SATURDAY Men's Shirt Special for Our "Runaway June" Sale

59c

59c 59c

59c

Men's Fancy Negligee in both the Laundered and French Soft Cuff style. A very large assortment of this season's patterns and colors. These Shirts are cut extra full, made Coat Style, and with the enormous collection of pretty patterns, will make it easy for you to find just the kind of Shirts you want. Full range of sizes; regular $1.00 values, for our Run-Away June Sale 59c

Famous

517-519 AUSTIN ST.

"THE DIAMOND FROM THE SKY" On the First of July At the Rex Theatre

Today

Romaine Fielding

Star of "The Eagle's Nest"—V. S. L. E. Feature in His Latest Release—Two-Part Lubin Feature

"From Champion to Tramp"

Also

2—COMEDIES—2

At The

5c-Nickel-5c

Miss Corson's Band Honored at Frisco

Waco friends have received notices of the fact that Miss Cora Youngblood Corson and her female band, which formerly played at a local theater, were given a day at the Oklahoma state building at the Panama-Pacific exposition, recently. The dispatches indicate the affair was quite a success in every way, the attendance being very gratifying.

City Garbage.

Will pay you $1.50 a head for your dead cows and horses and will call and get them. Call City Hall, old phone 887, new phone 2409Z.—Adv.

Boy Scout Council Meeting Postponed Until Next Friday

The meeting of the Boy Scout Council to have been held last night was postponed until next Friday night, on account of the condition of the Y. M. B. L. rooms, which are being remodeled. Plans are being made for a scout parade to celebrate Independence Day. It is probable that the celebration will be held on Monday, July 5.

HIPPODROME

WHERE WACO IS ENTERTAINED

A Festival of Good Things Today

The SPORTING DUCHESS

FROM THE FAMOUS PLAY OF THE SAME NAME by CECIL RALEIGH

Also Charlie Chaplin

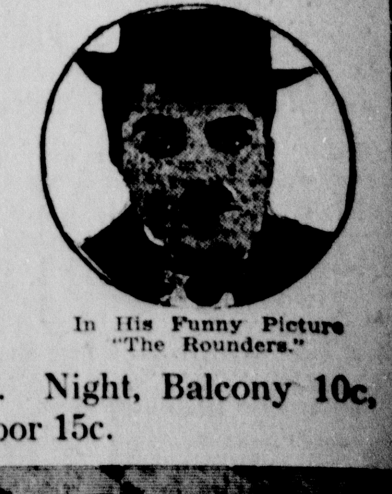

In His Funny Picture "The Rounders."

Matinee 10c, children 5c. Night, Balcony 10c, Lower Floor 15c.

NAVS NOSE OUT THE OILERS: SCORE 2-1

THIRD TIME THIS SEASON JOST HOLDS FORMER TEAMMATES TO TWO RUNS.

WACO ON PATHS ALL TIME

Fielding of Schwind Keeps the Plate Out of Danger—Tanner Caught Off.

Beaumont, June 25.—Waco won today 2 to 1. It was the third time this season Jost held his former team mates to two runs and lost. Schwind's work again featured. Besides handling twelve chances without an error, he drove in the Oilers' only run. Frantz, pinch hitter in the eighth, got a two-bagger.

The Navs threatened to swamp the homelings in the first inning. Tanner and Coyle singled in succession. Crichlow was safe when an attempt was made to force Coyle at second on his bunt. Tanner scored on James' infield out. Malmquist popped up to Bobo and Wohlleben struck out.

The game rocked along until the fifth, when the locals tied the count. With one down Bobo beat out a bunt. Jost sacrificed and Nixon walked. Schwind slammed a single against the fence in right, scoring Bobo. Nixon was out on an attempted double steal.

The visitors were on the paths continually, but spectacular fielding, by Schwind in particular, kept the plate clean until the eighth. Once in the seventh Tanner was caught asleep five feet from first base on a snap throw from Bobo.

In the eighth Coyle led off with a single. Crichlow sacrificed. James flied out, but Malmquist singled, scoring Coyle with what proved to be the winning run.

The Score.

Waco—	AB.	R.	H.	O.	A.	E.
Tanner, ss	5	1	2	1	2	1
Coyle, cf	5	1	2	2	0	0
Crichlow, lf	2	0	1	0	0	0
James, rf	3	0	0	3	0	0
Malmquist, 2b	4	0	2	0	5	0
Wohlleben, 1b	3	0	1	13	0	0
Conwell, 3b	4	0	1	0	2	0
Walters, c	4	0	3	7	3	0
Hill, p	2	0	0	1	2	0
Totals	32	2	12	27	14	1
Beaumont—						
Nixon, cf	3	0	0	1	0	0
Schwind, ss	3	0	1	7	5	0
Cooke, 1b	3	0	0	9	1	0
Dodd, 2b	4	0	1	1	2	0
Howard, rf	4	0	1	1	0	1
McMahon, 3b	4	0	0	2	5	0
Clark, lf	3	0	0	2	0	0
Bobo, c	3	1	1	2	3	0
Jost, p	1	0	0	0	1	0
*Frantz, 1b	1	0	1	2	0	0
†Robinson	1	0	0	0	0	0
Martina, p	0	0	0	0	1	0
Totals	30	1	5	27	17	1

*Batted for Jost in 8th.
†Batted for Cooke in 8th.

By innings—
Waco ... 100 000 010—2
Beaumont ... 000 010 000—1

Innings pitched, by Jost 8; runs 2, hits 11. Two-base hit, Frantz. Sacrifice hits, Crichlow 2, James, Hill 2, Schwind, Jost. Struck out, by Hill 7, Jost 1. Double plays, Schwind, Cooke and McMahon; Schwind and McMahon. Stolen bases, Schwind, Malmquist. First on errors, Waco 1, Beaumont 1. Left on bases, Waco 9, Beaumont 5. Time, 1:40. Umpire, Miller.

Galveston Swamps Dallas Giants 15-2

Galveston, June 25.—Galveston's twenty hits off Mullins and Nichols went for a total of thirty-three bases today and the locals swamped Dallas 15 to 2. Mullins was chased from the mound in the fifth after he had been hit for nine singles and seven runs. Nichols was unable to stop the slugging. Roy Allen pitched steadily and was given brilliant support. The score:

Dallas —	AB.	R.	H.	O.	A.	E.
Storch, cf	5	0	1	3	0	0
Kellerman, 2b	4	1	1	0	1	0
Harrison, lf	4	0	1	1	0	0
Ens, ss	4	0	1	2	2	2
Crouch, rf	3	0	1	3	0	0
Snedecor, 1b	4	1	1	10	1	0
Brownlow, 3b	4	0	2	1	3	0
Stephens, c	3	0	1	3	1	0
Mullins, p	2	0	0	1	0	0
Nichols, p	1	0	0	0	1	0
*Goulait	1	0	0	0	0	0
Totals	35	2	9	24	9	2

*Batted for Nichols in 9th.

Galveston—	AB.	R.	H.	O.	A.	E.
Smith, ss	6	2	3	2	2	0
Madden, rf	5	2	1	4	1	0
Sentell, 2b	3	2	2	0	1	0
Watson, 2b	2	1	1	2	2	0
Baerwald, lf	5	2	4	2	0	0
Johnson, cf	5	2	2	2	0	0
Tarleton, 1b	5	2	3	12	0	0
Hille, 3b	4	1	3	1	1	0
Carson, c	4	1	1	2	1	1
Allen, p	5	0	0	0	2	0
Totals	44	15	20	27	10	1

By innings—
Galveston ... 104 520 03*—15
Dallas ... 001 000 001—2

Stolen bases, Kellerman, Tarleton 2, Madden. Sacrifice hit, Madden. Sacrifice fly, Hille. Two-base hits, Brownlow, Watson, Carson, Smith, Stephens. Three-base hits, Baerwald, Tarleton. Home runs, Johnson, Tarleton. Double plays, Madden to Tarleton. Innings pitched, by Mullins 3 1-3, Nichols 4 2-3; hits, off Mullins 9, Nichols 11. Runs, off Mullins 7, Nichols 8. Struck out, by Nichols 1, by Mullins 1, Allen 1. Bases on balls, off Nichols 1, Allen 1. Wild pitches, Mullins 2. Hit by pitcher, by Allen (Stephens). Left on bases, Galveston 8, Dallas 8. Time, 2:02. Umpire, McCafferty.

Houston Takes First Game From Ft. Worth

Houston, June 25.—Houston won its sixth consecutive game and the first of the Fort Worth series by hitting Harrah in pinches and winning 4 to 1. Rose pitched steadily until the ninth, when the visitors could score but one run. Shaw's batting and Summers' fielding featured. The score:

Fort Worth—	AB.	R.	H.	O.	A.	E.
Stow, ss	4	0	0	2	4	0
Atz, 2b	4	0	2	3	0	0
McIver, rf	4	0	2	1	0	0
Harper, cf	3	1	0	2	1	0
Hunter, 1b	4	0	1	7	0	0
Lee, 3b	3	0	1	1	1	0
McChesney, lf	4	0	0	1	0	1
McMurray, c	3	0	0	7	2	2
Harrah, p	3	0	0	0	2	0
Totals	32	1	6	24	10	3
Houston—						
Mowry, lf	4	1	1	3	0	0
Seitz, 2b	4	1	2	4	2	0
Frierson, cf	4	0	1	2	0	1
McDonald, 3b	4	0	0	2	5	1
Shaw, rf	3	1	3	3	0	0
Newnam, 1b	3	1	1	11	0	0
Summers, ss	3	0	0	0	5	0
Allen, c	3	0	1	2	1	0
Rose, p	3	0	1	0	2	0
Totals	31	4	10	27	15	2

By innings:
Fort Worth ... 000 000 001—1
Houston ... 100 000 21*—4

Struck out, by Rose 2, Harrah 4. Bases on balls, by Rose 1. Left on bases, Fort Worth 6, Houston 3. Two-base hit, Rose. Three-base hit, Seitz. Sacrifice hit, Lee. Time, 1:30. Umpires, Wright and Gardner.

SENATORS HIT AND BEAT ATHLETICS 4-1

BETTER THAN PHILADELPHIA WITH THEIR BATS, AND WYCKOFF IS WILD.

Boston Red Sox Beat New York Yankees Easily—Ruth Gets Home Run.

Washington, June 25.—Washington was outhit by Philadelphia today, but the locals bunched safeties with Wyckoff's wildness and his error and won 4 to 1. The score:

Philadelphia—	AB.	R.	H.	O.	A.	E
Murphy, rf	5	0	1	2	0	0
Strunk, cf	4	1	2	2	0	0
Schang, 3b	3	0	1	1	3	0
Oldring, lf	4	0	2	4	0	0
Lajoie, 2b	3	0	1	2	4	1
McInnis, 1b	4	0	2	10	0	0
Kopf, ss	4	0	0	0	4	0
Lapp, c	4	0	1	3	1	0
Wyckoff, p	3	0	1	0	2	1
*Walsh	1	0	0	0	0	0
Totals	35	1	11	24	14	2

*Batted for Wyckoff in 9th.

Washington—	AB.	R.	H.	O.	A.	E
Connolly, rf	3	0	0	2	1	0
Foster, 3b	4	0	0	3	2	0
Shanks, lf	3	1	2	3	1	0
Milan, cf	4	0	1	3	0	0
Gandil, 1b	3	1	1	12	0	0
Morgan, 2b	3	0	0	0	4	0
Henry, c	4	1	1	3	0	0
McBride, ss	3	0	1	1	2	0
Gallia, p	2	1	2	0	2	0
Totals	29	4	8	27	12	0

By innings—
Philadelphia ... 100 000 000—1
Washington ... 101 200 00*—4

Two-base hit, Henry. Three-base hit, Shanks. Stolen bases, Milan. Double plays, Schang to Lejoie to McInnis; Morgan to McBride to Gandil. Bases on balls off Wyckoff 3, Gallia 1. Struck out, by Wyckoff 1, Gallia 1. Time, 1:30. Umpires, O'Loughlin and Hildebrand.

BOSTON 8, NEW YORK 5.

Boston, June 25.—Boston defeated New York easily today 9 to 5. Ruth's home run over the right field fense during the second inning sent two men in ahead of him and gave the locals a long lead.

New York—	AB.	R.	H.	O.	A.	E.
High, cf	4	2	1	2	0	0
Peckinpaugh, ss	4	2	4	4	2	1
Maisel, 3b	3	0	0	2	0	0
Bauman, 3b	1	0	0	0	0	0
Mullen, 1b	4	0	2	6	2	0
Cree, rf	3	0	1	2	0	0
Hartzel, lf	4	0	0	2	0	0
Boone, 2b	4	0	0	2	3	0
Nunamaker, c	4	0	3	4	1	0
Caldwell, p	1	1	0	0	0	0
Donovan, p	3	0	0	0	2	0
Totals	35	5	11	34	10	1
Boston—						
Hooper, rf	4	0	0	3	0	0
Wagner, 2b	2	0	0	4	2	0
Rodgers, 2b	1	0	0	2	1	0
Speaker, cf	2	2	1	2	0	0
Lewis, lf	2	1	1	1	0	1
Hoblitzel, 1b	4	2	2	8	0	0
Janvrin, ss	3	0	2	3	3	0
Gardner, 3b	3	1	0	0	2	0
Thomas, c	4	1	0	4	2	0
Ruth, p	3	2	2	0	2	0
Totals	28	9	8	27	12	1

By innings—
New York ... 002 001 011—5
Boston ... 043 100 10*—9

Two-base hits, Cree, Peckinpaugh. Three-base hit, High. Home run, Ruth. Stolen bases, Gardner, Peckinpaugh. Double plays, Ruth to Janvrin to Hoblitzel; Peckinpaugh to Boone. Bases on balls, off Caldwell 4, Donovan 1, Ruth 1. Struck out, Caldwell 1, Ruth 3. Umpires, Nallin and Dineen. Time, 1:55.

Gassers Stop the Bronchos; Win 4-3

San Antonio, June 25.—Shreveport broke the Broncho's winning streak here in the first game of the series. The visitors got to Stewart once or twice in the pinches, while Nolly was tight at critical times. The score:

Shreveport—	AB.	R.	H.	O.	A.	E
Becker, cf	1	1	0	0	0	0
Kneaves, ss	4	0	2	1	7	0
Davis, rf	3	0	0	5	0	0
Schrader, 1b	4	0	1	14	0	1
Barr, lf	4	0	0	0	0	0
McElveen, 2b	4	2	1	2	2	1
Smith, c	3	1	2	3	1	0
Durkin, 3b	4	0	2	1	1	1
Nolly, p	2	0	0	0	2	0
Toland, c	0	0	0	1	1	0
Totals	29	4	8	27	14	3
San Antonio—						
Baggan, lf	4	0	0	2	1	0
Odell, 3b	3	0	1	1	1	1
Balenti, ss	4	1	0	4	2	0
Burch, 1b	4	0	0	6	2	0
Harper, rf	3	1	1	0	1	0
Knaupp, 2b	4	0	1	2	2	0
Love, cf	3	0	2	0	0	0
Hauenstein, c	3	1	1	9	1	0
Stewart, p	3	0	0	2	3	0
Harber, rf	0	0	0	1	0	0
Totals	31	3	6	27	13	1

By innings—
Shreveport ... 100 020 100—4
San Antonio ... 001 002 000—3

Two-base hits, Odell, Smith, Schrader, McElveen. Three-base hit, Hauenstein. Stolen bases, Love, Balenti, Durkin, Baggan. Sacrifice hits, Stewart, Nolly, Hauenstein, Smith. Struck out, by Stewart 8, Nolly 4. Bases on balls, off Stewart 4, Nolly 3. Left on bases, San Antonio 7, Shreveport 3. Double plays, Stewart to Balenti to Burch; Hauenstein to Odell; McElveen to Kneaves. Wild pitch, Stewart 1. Passed ball, Smith 1. Time, 1:52. Umpire, Hayes.

Yale Crews Sweep River in Annual Races With Harvard

New London, Conn., June 25.—For the first time in many years, Yale University crews swept the river in the annual dual regatta with Harvard and tonight Eli alumni and undergraduates are cheering their three crews and Coach Guy Nickalls until the din is deafening.

Notwithstanding delays due to rough water and accidents, the English-coached eights of the blue, with characteristic bulldog determination, fought for victory from early forenoon until dark, defeating in turn the junior, varsity and freshmen eights of the crimson.

A victory was exceeding sweet to the Elis for the inter-varsity regatta records for many years have to be searched to find a Yale triple victory, although similar Harvard successes are of more frequent and recent occurrance. To add to the joy of the blue the varsity eight established a new upstream course record in winning the big race.

A broken oarlock necessitated the first year crews rowing a race at one and one-half miles in almost total darkness.

One of the largest regatta crowds that has been at New London in a decade followed the fortunes of the crews.

The Yale oarsmen demonstrated that the eight-inch victory of last year's English-coached crew was not a fluke by winning today's varsity contest by almost six lengths. Harvard took defeat philosophically, but Yale adherents made no attempt to hide their joy.

The time of both crews in today's race by miles follows: One mile, Yale 4:40, Harvard 4:45; two miles, Yale 10:05, Harvard 10:14; three miles, Yale 15:27, Harvard 15:39; four miles, Yale 20:52, Harvard 21:13½.

The freshman race, rowed in semi-darkness, over a mile and a half course, was won by the Yale first year crew by approximately a length, the times being: Yale 8 minutes 6 seconds; aHrvard, 8 minutes 10 second.

SOUTHERN ASSOCIATION

Little Rock 6, Chattanooga 7.
Nashville 0, Memphis 1.
Others rained out.

PIERCE IS EFFECTIVE AND CHICAGO WINS

CUB PITCHER ALLOWS BUT ONE ST. LOUIS RUNNER TO REACH THIRD.

GIANTS IN HITTING FRENZY

For Second Time in Two Days New York Drives Two from Box.

Chicago, June 25.—Pierce permitted only one St. Louis runner to reach third base and none to go beyong it today, while Chicago pounded Doak and Griner for five runs, winning its sixth straight game 5 to 0. The score:

St. Louis—	AB.	R.	H.	O.	A.	E
Butler, ss	3	0	0	3	2	0
Bescher, lf	3	0	0	1	0	0
Miller, 2b	4	0	1	1	4	0
Long, cf	4	0	0	0	0	0
Dolan, rf	4	0	0	0	0	0
Hyatt, 1b	4	0	1	10	0	0
Beck, 3b	2	0	0	0	1	0
Betzel, 3b	1	0	0	2	1	1
Snyder, c	2	0	2	7	2	1
Doak, p	1	0	0	0	1	0
*Roche	1	0	0	0	0	0
Griner, p	0	0	0	0	2	0
Totals	29	0	4	24	13	2

*Batted for Doak in 7th.

Chicago—	AB.	R.	H.	O.	A.	E
Good, rf	3	0	2	0	0	0
Fisher, ss	3	0	0	3	2	0
Schulte, lf	4	2	2	2	0	0
Saier, 1b	3	1	1	7	0	0
Phelan, 3b	3	2	2	1	1	0
Williams, cf	4	0	3	6	0	0
Archer, c	4	0	0	5	1	0
McLarry, 2b	3	0	0	3	4	0
Pierce, p	2	0	0	0	2	0
Totals	29	5	10	27	10	0

By innings—
St. Louis ... 000 000 000—0
Chicago ... 000 201 02*—5

Two-base hits, Hyatt, Snyder, Williams. Home run, Phelan. Stolen bases, McLarry. Double play, Butler to Miller to Hyatt. Bases on balls, off Pierce 4, Doak 2. Struck out, by Pierce 5, Doak 1. Umpires, Quigley and Orth. Time, 2:05.

BROOKLYN 4, PHILADELPHIA 2.

Philadelphia, June 25.—Philadelphia failed to overcome the lead which Brooklyn obtained in the first inning today, and the latter won 4 to 2. The score:

Brooklyn—	AB.	R.	H.	O.	A.	E.
Myers, cf	5	0	0	2	0	0
O'Mara, ss	5	1	1	4	5	0
Daubert, 1b	4	1	2	9	1	0
Wheat, lf	2	1	1	2	0	0
Cutshaw, 2b	4	0	0	5	2	0
Stengel, rf	4	1	2	0	0	0
Getz, 3b	4	0	2	0	2	0
McCarty, c	4	0	0	5	1	0
Pfeffer, p	4	0	1	0	2	0
Totals	36	4	9	27	13	0
Philadelphia—						
Bancroft, ss	5	0	0	3	2	3
Byrne, 3b	5	0	1	1	1	0
Niehoff, 2b	4	0	2	4	3	0
Cravath, rf	4	1	1	2	0	0
Luderus, 1b	4	0	0	5	1	0
Becker, lf	3	0	2	3	0	0
Whitted, cf	3	0	0	4	0	0
Killifer, c	4	0	2	4	2	0
Mayer, p	3	1	1	1	0	0
*Stock	0	0	0	0	0	0
Totals	35	2	9	27	9	3

*Batted for Mayer in 9th.

By innings—
Brooklyn ... 300 000 010—4
Philadelphia ... 000 100 010—2

Two-base hits, O'Mara, Daubert, Cravath, Mayer. Home run, Stengel. Stolen base, Getz. Double play, Niehoff to Bancroft. Bases on balls, off Pfeffer 3, Mayer 3. Struck out, by Pfeffer 5, by Mayer 2. Umpires, Rigler and Hart. Time, 1:40.

NEW YORK 5, BOSTON 0.

NewYork, June 25.—For the second time in two days, New York drove two pitchers from the box before they found a man who could stop them, and took their first home victory from Boston 5 to 0. Perritt pitched a great game for New York. The score:

Boston—	AB.	R.	H.	O.	A.	E.
Fitzpatrick, 2b	4	0	1	2	5	0
Gilbert, rf	4	0	0	1	0	0
Connolly, lf	3	0	0	2	0	0
Smith, 3b	3	0	2	0	1	0
Schmidt, 1b	3	0	0	10	0	0
Magee, cf	4	0	0	1	0	0
Maranville, ss	3	0	0	3	2	0
Gowdy, c	4	0	1	5	1	0
Hughes, p	0	0	0	0	0	0
*Tyler	1	0	0	0	0	0
Crutcher, p	0	0	0	0	0	0
James, p	3	0	0	0	2	0
Totals	32	0	4	24	11	0
New York—						
Snodgrass, cf	3	1	1	3	0	0
Burns, lf	4	0	3	1	0	0
Doyle, 2b	4	0	1	1	7	1
Fletcher, ss	3	1	0	1	4	0
Robertson, rf	3	1	1	1	0	0
Merkle, 1b	4	0	1	13	1	0
Grant, 3b	4	0	1	0	2	0
Meyers, c	4	1	1	6	0	0
Perritt, p	3	1	2	1	1	1
Totals	32	5	11	27	15	2

By innings—
*Batted for Hughes in 3d.
Boston ... 000 000 000—0
New York ... 122 000 00*—5

Two-base hits, Meyers, Perritt, Burns. Three-base hit, Burns. Home run, Robertson. Stolen base, Gowdy. Double plays, Fitzpatrick to Maranville to Schmidt; Maranville to Fitzpatrick to Schmidt. Bases on balls, off Perritt 4, James 2. Struck out, by Perritt 4, by Hughes 3, James 1. Umpires, Quigley and Eason. Time, 1:45.

FEDERAL LEAGUE

At Newark—

		R.	H.	E.
Kansas City	000 000 100	1	4	1
Newark	010 100 40*	6	8	2

Henning and Easterly; Kaiserling and Rariden.

At Buffalo—

		R.	H.	E.
Pittsburg	200 100 300	6	11	0
Buffalo	010 001 012	5	16	1

Knetzer, Barger and O'Connor; Ford, Bedient and Blair, Allen.

At Brooklyn—

		R.	H.	E.
Chicago	010 110 100	4	10	3
Brooklyn	000 615 00*	12	13	0

Prendergast, Brennan and Wilson; Marion, Finneran and Simon.

At Baltimore—

		R.	H.	E.
St. Louis	112 101 410	11	15	0
Baltimore	000 001 001	2	7	1

Davenport and Hartley; Quinn, Douglass and Owens.

Safety Razor Blades
Our stock of Safety Razor Blades is complete and we can supply blades for all of the many different kinds of Safety Razors, including the Enders, Gillette, Gem, Ever Ready, Keen Kutter, Auto Strop, Six to Blade, Durham Duplex.
We solicit your business for these blades.
W. A. HOLT CO.
Kodaks—Sporting Goods.

HOW THEY STAND

TWO . . . . SEVEN

TEXAS LEAGUE.

Yesterday's Results.
Waco 2, Beaumont 1.
Shreveport 4, San Antonio 3.
Houston 4, Fort Worth 1.
Galveston 15, Dallas 2.

Where They Play Today.
Waco at Beaumont.
Fort Worth at Houston.
Dallas at Galveston.
Shreveport at San Antonio.

Standing of the Teams.

Club—	Played	Won	Lost	Pct
Galveston	77	47	30	.610
Waco	75	43	32	.573
Houston	77	41	36	.532
Fort Worth	77	37	36	.507
San Antonio	76	37	39	.487
Dallas	73	35	38	.479
Beaumont	76	34	42	.417
Shreveport	77	29	48	.377

NATIONAL LEAGUE.

Yesterday's Results.
Brooklyn 4, Philadelphia 2.
Chicago 5, St. Louis 0.
New York 5, Boston 0.
Cincinnati-Pittsburg; rain.

Where They Play Today.
Cincinnati at Pittsburgh.
St. Louis at Chicago.
Boston at New York.
Brooklyn at Philadelphia.

Standing of the Teams.

Club—	Plyd.	Won.	Lost.	Pct
Chicago	54	33	21	.611
Philadelphia	55	29	26	.527
St. Louis	61	32	29	.525
Pittsburg	55	28	27	.509
Boston	56	27	29	.482
New York	50	23	27	.460
Cincinnati	52	23	29	.442
Brooklyn	57	25	32	.439

AMERICAN LEAGUE.

Yesterday's Results.
Boston 8, New York 5.
Washington 4, Philadelphia 1.
Only two scheduled.

Where They Play Today
New York at Boston.
Philadelphia at Washington.
Chicago at Cleveland.
St. Louis at Detroit.

Standing of the Teams.

Club—	Plyd	Won	Lost.	Pct
Chicago	61	41	20	.672
Boston	52	31	21	.596
Detroit	61	36	25	.590
New York	57	30	27	.526
Washington	54	28	26	.519
Cleveland	57	21	36	.368
St. Louis	57	21	36	.363
Philadelphia	59	21	38	.356

Books to Be Sent To Army Posts in a Few Days Now

Only four more week days remain in which to make a contribution to the library for the soldiers on the frontier but if there is any one who is so situated that he cannot send the books he desires to contribute to that purpose during the week we will accept them on Sunday. There were only two contributors to the list yesterday, Miss Pauline Carrington of Speight street and Mrs. L. H. Hill of Bastrop, Tex.

With June 30, the last day on which books are to be received, so near at hand, the Morning News hopes everybody in Waco who has not contributed to this cause and wants to add a few books will do so today so that the campaign can be concluded in a manner worthy of the generosity of the city and in a way that will provide an abundance of reading matter for the soldiers on the frontier who have very little access to libraries, reading rooms or even the news stands. Books of light fiction, short stories, travel, adventure, humor, war and military tactics are especially desired, though books that have been read once are just as acceptable as new ones.

The Morning News would like to send 500 volumes from Waco, if possible. Only 300 volumes have been received so far.

Christian Endeavor City Union Elects Officers for Year

The Waco Christian Endeavor City union met at the Second Presbyterian church last night and the following were elected as officers for the coming term: President, Jim McLaurin; first vice president, Miss Maude Sharpe; second vice president, Miss Olga Durham; third vice president, Leon Harlowe; secretary, Miss Maxie Fuller; treasurer, Earl Grogan; reporter, E. E. Self; pianists, Miss Nell Scott, Miss Willie Raborn, Miss Dena Clark.

It was decided that the union should hold a prayer meeting service in the near future. The next regular union meeting will be held at Cameron park on the third Friday evening in July. Miss Gibbs, the retiring president of the union, and T. E. Leach each gave an interesting report of the State Christian Endeavor convention which was held at Waxahachie this year.

AMERICAN ASSOCIATION

At Louisville 3, Columbus 5.
At Indianapolis 6, Cleveland 0.
At Minneapolis 5, Milwaukee 11.
No others scheduled.

COMFORT and STYLE
Are the most important requisites for summer clothes.
A great many men are clamoring for the coolest summer suit possible. I am prepared to meet that demand. I have a very large stock of woolens, mohairs, silk and Palm Beach suitings, which I will sell and make to your measure at a very moderate price.
Order a summer suit now and have comfort—from
Mike Adam, the Tailor
121 South Fourth St.

PANTATORIUM SUIT CLUB
110 S. 6th St. New Phone 1624
Four Suits pressed, shoes shined every day for $1.00 per month.

Standard Hat Works
High-class remodeling and blocking of Hats. All work guaranteed.
125 N. 5th St. New Phone 872

HARDER'S HAT SHOP 504 Austin Ave.
Men's Hats
THE KIND THAT SATISFY
$1.65
Insures you choice from Hats in all Braids that were produced to sell upwards to $4.
PANAMAS Guaranteed Kind $2.95
H. C. HARDER

Negro Methodists' Grand Musicale to Be Given Tonight

The second days' session of the state convention of W. H. and F. Missionary societies of the African Methodist Episcopal church, being held at St. Luke's A. M. E. church, Waco, was featured by the report of the president, Mrs. M. Jones and discussion of the relation of pastors to missionary societies; how to increase funds; and the needs of the hour for race development. A number of distinguished visitors were introduced. The discussions were lead by Mrs. L. T. Bell, northeast Texas conference president; Mrs. M. A. Betts, Deanville, and Mrs. L. M. Hughes, president of the west Texas conference.

Religious services at 9:30 this morning are to be conducted by Mrs M. E. Northcutt of Fort Worth and M. A. Hamilton of Galveston. The morning discussion on "Some Missionary Achievements by the Women of Our Church," will be lead by Mrs. L. E. Smith, president of the central Texas conference. The afternoon discussion on "What Can We Do to Create More Interest in the Class and Prayer Meetings of Our Church?" will be lead by Mrs. S. A. Dibble, president of the southwest conference. Election of officers will also be held this afternoon.

The session tonight will be devoted to a grand musicale, which will begin at 8 o'clock.

MARLIN LOSES TO ROSEBUD.

Rosebud, June 25.—The Marlin Hot Water Boys lost the third and last game of the series with Rosebud today 10 to 1. Rosebud scored eight runs in the first inning. Batteries: Marlin, Dupuy and Cooley; Rosebud, Nabours and Munch.

Darrough and Monnet Win at Tennis.

Oklahoma, June 25.—Paul Darrough and Gene Monnet, Oklahoma University, triumphed over Dix Teachenor and Walter Newell, Kansas City A. C., in the finals of doubles in the ninth Oklahoma open tennis championship tournament this afternoon. The scores were 6-4, 10-8, 4-6, 6-8, 6-3.

The Monnet-Darrough match for the singles championship was forced over to Saturday by rain.

COTTON

New York, June 25.—July notices estimated at about 75,000 bags were reported to be out in the coffee market here today and early fluctuations were somewhat irregular. After opening unchanged to 2 points higher in sympathy with steady Brazilian cables, prices eased off to a net loss of 1 to 2 points under scattered liquidation and later the market med up on covering by near months shorts, with the close 1 to 10 points net higher. Sales, including switches, were 87,000.

June	5.90
July	6.97
August	6.83
September	6.76
October	6.81
November	6.81
December	6.81
January	6.84
February	6.87
March	6.91
April	6.96
May	7.02

Spot quiet:

No. 7 Rio	7½
No. 4 Santos	9⅝

Cost and freight offers reported unchanged; milreis prices unchanged.

DUN'S REVIEW.

New York, June 25.—Dun's tomorrow will say:

Cross currents continue in business channels, but the tide of returning prosperity is gradually rising. Good news still predominates and further progress is manifest. Prosperity is rising.

The agricultural outlook has been somewhat impaired by excessive rains. Harvesting of winter wheat is delayed and corn has received a setback, yet crop failures from too much moisture are comparatively rare. The depressing influences are felt less keenly because they are believed to be temporary and confidence in the future remains unshaken.

Although July dividend payments will not equal last year's, it is a hopeful sign that of late several corporate intertsts have announced an increase in disbursements, including two railroads operating in the middle west.

It now appears assured that the nation's excess of merchandise exports over imports for the fiscal year will amount to a billion dollars and while less gold has come here this week, France has arranged for a large loan at this center. The proceeds of this will be used to finance a part of the heavy purchases of war supplies in this country.

So urgent have the foreign demands become that the iron and steel plants steadily are adding to their productive capacity.

Compare Camels with any cigarette in the world!
Camel CIGARETTES
are a *blend* of choice Turkish and choice Domestic tobaccos that you'll like better than either kind of tobacco smoked straight.
Smoke Camels liberally without a bite, parch or unpleasant cigaretty after-taste. They're just smooth, fragrant, delightful!
CAMELS sell 20 for 10c. If your dealer can't supply you, send 10c for one package or $1.00 for a carton of ten packages (200 cigarettes), sent postage prepaid. If after smoking one package you are not delighted with CAMELS, return the other nine packages and we will refund your dollar and postage.
Cost of tobaccos *blended* in Camels prohibits use of premiums or coupons.
R. J. REYNOLDS TOBACCO COMPANY
WINSTON-SALEM, N. C.

Drink
Bottled
Coca-Cola

NOTHING is so suggestive of Coca-Cola's own pure deliciousness as the picture of a beautiful, sweet, wholesome, womanly woman.
Demand the genuine by full name—nicknames encourage substitution.

New Phone 1292
Easley & Lightfoot
930 Franlin St.
BRONZE BRASS CASTINGS
Auto Repairing and Parts

Summer Tourists
Via
COTTON BELT ROUTE
Commencing June 1, Limited to Oct. 31, 1915
We will sell summer Tourist Tickets to points in Southeast, East and other points. Liberal stopovers.
W. GILLESPIE
C. P. and T. A.

I. & G. N.
Corpus Christi and return .. $10.50
Galveston and return .. $8.00
On sale every Friday—good ten days.
Pullman Standard Sleeper Waco, San Antonio, Austin. Open 9 p. m. Train leaves 10:10 p. m.
City Office 110 South Fourth St.
J. W. BYARS, D. F. & P. A.
Phones 923

S. A. & A. P. S. A. & A. P.
Gulf Coast Resorts
Best Reached Via the
S. A. & A. P. Railway
Round Trip Rates from Waco are as follows:
Corpus Christi ... $12.65
Aransas Pass ... $12.65
Rockport ... $13.05
Brownsville (Via Sinton) .. $18.05
Brownsville (Via Corpus Christi) ... $18.95
Limit 90 Days.

Going to Dallas?
THE HOME INTERURBAN
Southern Traction Co.
Will Save You Time and Money
T. H. Williams, D. P. A., Waco.
STATION, 4th and WASHINGTON STS.

H. & T. C.
SUNSET CENTRAL LINES
Summer Tourist Tickets
NEW YORK, N. Y., And Return—All Rail ... $59.50
NEW YORK, N. Y., And Return, Water and Rail ... $80.00
PHILADELPHIA, PA., and Return .. $55.00
ATLANTIC CITY, N. J., and Return .. $57.75
SAN FRANCISCO, CAL., and Return .. $52.50
All tickets selling daily. Choice of routes. Cleanest and most comfortable service. Oil burning locomotives, Dining and Observation Cars.
TICKET OFFICE
112 S. 4th St.

Bids Wanted

On addition to school building at Lott, Texas. Plans can be seen at office of Edw. H. Reed, architect, Waco, Tex., and at Secretary of School Board, Lott, Texas. Bids in June 29th, 12 m. sharp. Certified check of $500.00 to accompany bid. Rights reserved.

MARKET REPORT

COFFEE

New York, June 25.—The circulation of a few July notices served to unsettle the cotton market during today's trading and while part of an early break was recovered with the final tone firm, last prices were from 5 to 8 points net lower.

The market opened steady at a decline of 6 to 7 points, which was better than due on the ruling of the Liverpool futures, and active months rallied to within 4 or 5 points of last night's close right after the call. There was considerable covering on the early rally. Liverpool, however, sold heavily here at the narrower difference. After the close of Liverpool, the selling became a little less active and continued scattered liquidation of July gradually sent prices off to a net loss of about 10 to 14 points. Rather a better demand was encountered for October at 9.63c, and prices later stiffened up several points from the lowest.

A bearish view of the British memorandum on the blockade question probably contributed to the early decline. Weather conditions were considered generally favorable, except for talk of too much rain in Oklahoma.

Exports today 5550; so far this season 8,081,964 bales. Port receipts 4894, U. S. port stocks 874,594.

New Orleans

New Orleans, June 25.—While July tenders and crop news were against the price of cotton today, the market held steady and closed at a net loss of only 3 points. There was a constant demand from shorts for covers. At the lowest, the trading months were 8 to 9 points under yesterday's last quotation.

Local July shorts issued only about 1500 notices. The market was affected chiefly by notices of the intention to deliver 12,000 bales, according to popular estimates, in the New York market. These notices brought considerable liquidation of the long interest, both in July and the later months.

Weather and crop news on the whole was considered favorable.

Weekly Cotton Review.

New York, June 25.—Increasing confidence in a favorable government condition report on July 1 and liquidation of near month contracts have been accompanied by declining prices in the cotton market the past week, and business has been consideredably more active. At a difference of about 40 to 45 points between July and October, new crop premiums have appeared, sufficiently attractive to induce free switching in the near months, but the favorable view of weather conditions has restricted the demand for October and December and declining prices appeared necessary to bring out enough buying to absorb the transfer of hedges.

Notices issued today were estimated at only 10,000 bales.

Weakness in Liverpool and foreign selling here has contributed to the local decline, while bearish sentiment also has been encouraged by the apprehentions of continued restrictions on the export movement to neutral countries. Weather and crop news has been of a favorable average, about the only complaints soming in being of boll weevil damage in parts of Alabama and Texas and of grassy fields in some localities, particular Oklahoma.

The weekly report of the weather bureau indicated that the crop had made generally satisfactory progress.

More uncertainty appears to be felt with reference to the probable showing of the report on acreage, owing to the possibility that the reduction will prove large enough to offset the reported improved condition figures.

SPOTS.

Galveston.

Gouveston, June 25.—Middling 9c; receipts 747; sales 713; stock 171,823.

Liverpool.

Liverpool, June 25.—Cotton spot easier:

Good middling	5.50
Middling	5.20
Low middling	4.74

Sales 15,000; speculation and export 4000; receipts 4000.

FUTURES.

Liverpool.

Liverpool, June 25.—Futures steady:

June	5.06
June-July	5.05½
July-August	5.05½
August-September	5.15
September-October	5.23
October-November	5.30½
January-February	5.46½
March-April	5.56
May-June	5.62

Liverpool Statistics.

Liverpool, June 25.—Weekly cotton statistics:

Total forwarded to mills	86,000
Total American forwarded	76,000
Stock	1 761 000
Stock of American	1,490,000
Imports	69,000
Imports of American	53,000
Exports	14,696

LIVESTOCK

Fort Worth, June 25.—Cattle receipts 2050; market steady and active; beeves $6.50@8.25, stockers $6@7.00, cows $4@7.00, cows $4@6.50, calves $5@7.75.

Hog receipts 1000; market steady; light $7.80@7.85, heavy $7.75@7.80, mixed $7.60@7.75, common $7@7.35, pigs $4.50@6.25.

Sheep receipts 700; market steady and quiet; lambs $8@9.00, yearlings $7@7.75, wethers $5.25@5.75, culls $3.50@4.50, goats $2.25@4.00.

Sales of cattle reported in the local yards were as follows:

	Av.wt.	Price
C. Franklin, Campbell—		
181 steers	656	$6.50
Cato Jackson, Campbellton—		
73 steers	953	6.50
M. B. Freeland, Godley—		
25 steers	1111	7.50
26 steers	1069	7.25
Clamp & West, Spofford—		
155 steers	885	6.45

Chicago.

Chicago, June 25.—Hog receipts 23,000; market weak; bulk of sales $7.65@7.85, light $7.60@7.95, mixed $7.45@7.90, heavy $7.20@7.80, rough $7.20@7.35, pigs $6.25@7.65.

Cattle receipts 10,000; market steady; native beef steers $6.75@9.60, western steers $7.10@8.30, cows and heifers $3.25@9.30, calves $7@10.10.

Sheep receipts 10,000; market firm; sheep $5.75@6.80, lambs $7@9.50, springs $7.25@10.60.

St. Louis.

St. Louis, June 25.—Hog receipts 4100; market higher; pigs and lights $6.50@7.97½, mixed and butchers $7.75@7.97½, good heavy $7.80@7.90.

Cattle receipts 500; market steady; native beef steers $7.50@9.40, yearling steers and heifers $8@9.40, cows $6@7.50, stockers and feeders $6@8.25, Texas and Indian steers $5.25@8.65, cows and heifers $4@6.50, native calves $6@10.00.

Sheep receipts 1400; market steady to higher; clipped muttons $5@5.25, clipped lambs $7.50@9.50, spring lambs $7.50@10.25.

Kansas City.

Kansas City, June 25.—Hog receipts 4000; market strong; bulk of sales $7.55@7.65, heavy $7.55@7.60, packers and butchers $7.50@7.65, light $7.50@7.67½, pigs $7@7.50.

Cattle receipts 1000; market steady; prime fed steers $9.10@9.50, dressed beef steers $7.90@9.00, southern steers $7@8.75, cows $4.50@7.75, heifers $7@9.25, stockers $6.25@8.25.

HESTER'S WEEKLY STATEMENT.

(Comparisons are to actual dates, not to close of corresponding weeks).

In sight—	
For week	49,000
Same 7 days last week	44,000
Same 7 days year before	28,000
For the month	236,000
Same date last year	175,000
Same date year before	116,000
For season	14,970,000
Same date last year	14,809,000
Same date year before	14,025,000
Port receipts—	
For last year	10,556,000
Same date last year	10,671,000
Same date year before	10,028,000
Overland to mills and Canada—	
For season	1,104,000
Same date last year	1,167,000
Same date year before	1,083,000
Southern mill takings—	
For season	2,881,000
Same date last year	2,898,000
Same date year before	2,797,000
Interior stocks in excess of August 1—	
This year	430,000
Last year	64,000
Year before	117,000
Foreign exports—	
For week	57,000
Same 7 days last year	62,000
For season	8,071,000
Same date last year	8,847,000
Northern Spinners' takings and Canada—	
This week	27,000
Same 7 days last year	156,000
For season	2,819,000
To same date last year	2,635,000

Spinners' Takings.

Statement of spinners' takings of American cotton throughout the world:

This week	218,000
Same 7 days last year	156,000
Same 7 days year before	178,000
Total since August 1	12,508,000
Same date last year	13,828,000
Same date year before	13,572,000

Visible Supply.

Hester's statement of world's visible supply:

Total visible—	
This week	5,906,187
Last week	6,047,550
Same date last year	4,161,820
Same date year before	3,478,011
Of this the total American—	
This week	4,130,602
Last week	4,299,965
Last year	4,299,965
Last year	2,294,820
Year before	2,060,011
All other kinds—	
This week	1,775,585
Last week	1,747,585
Last year	1,867,000
Year before	1,418,000
Visible in U. S.—	
This week	1,422,000
This date last year	575,000
Visible in other countries—	
This week	4,484,000
This date last year	3,587,000

WHEAT

Chicago, June 25.—Liberal export sales of flour today helped to put backbone into the price of wheat. Quotations closed strong at ⅞ to 1⅝c net advance. Corn wound up with a gain of ½ to ¾@⅞c, and oats unchanged to ⅛@¼c higher. In provisions the outcome varied from 7½ decline to a rise of 2½@5c.

Unexpected strength in the Liverpool market had given a marked degree of confidence to the wheat bulls here and values had responded with an upward swing right at the outset. On the upturn better conditions for the domestic harvest in the southwest led to rather free selling and to a consequent setback in values. This weakness was soon offset, though, by advices to a milling authority that regardless of good weather now the crop movement from the winter belt could not be otherwise than late, as threshing had been much delayed in a big stretch from Oklahoma to Southern Indiana. It was when the effect of this news was beginning to wear off that the market was stimulated by announcement of foreign government purchasing of flour.

Estimates that world shipments of wheat were two million bushels under the weekly requirements of importing countries attracted a good deal of notice. The total for the present week was figured as being roundly five million bushels less than for the same time a year ago. Interest also was taken in the fact that the Kansas state crop report yielded materially under last year's final showing.

In corn the Kansas state report making the crop condition only 65 per cent of normal had a bullish influence. At first, however, favorable weather tended for a while to induce a lower range.

Oats trailed the corn market. Seaboard inquiry for oats appeared to have a little more life than has recently been the case.

Provisions held within a narrow range. The main feature was free covering by traders who had been short of pork.

	Open.	High.	Low.	Close.
Wheat—				
July	1.04	1.04¼	1.02¼	1.04
Sept.	1.01¾	1.02⅞	1.00¼	1.02½
Dec.	1.04¾	1.05⅞	1.03⅜	1.05¾
Corn—				
July	.73⅛	.73⅞	.72⅝	.73¾
Sept.	.72	.73	.71⅝	.73
Oats—				
July	.43⅞	.44⅛	.43½	.44
Sept.	.38	.38⅜	.37⅝	.38¼
Dec.	.39⅞	.40	.39¾	.40
Pork—				
July	16.72	16.80	16.70	16.75
Sept.	17.17	17.22	17.12	17.17
Lard—				
July	9.37	9.37	9.30	9.30
Sept.	9.65	9.65	9.57	9.57
Ribs—				
July	10.30	10.35	10.30	10.35
Sept.	10.60	10.65	10.57	10.57

CASH GRAIN.

Chicago.

Chicago, June 25.—Wheat—No. 2 red $1.18, No. 2 hard $1.20.

Corn—No. 2 yellow 74½@75¼c.

Oats—Standard—48@48½c.

Barley—65@71c.

St. Louis.

St. Louis, June 25.—Wheat—No. 2 red new $1.10@1.11, No. 2 hard nominal.

Corn—No. 2 74¾c, No. 2 white 76½c.

Oats—No. 2 46½@47c, No. 2 white 48½@49c.

Kansas City.

Kansas City, June 25.—Wheat—No. 2 hard $1.22@1.26, No. 2 red $1.18.

Corn—No. 2 mixed 74c, No. 2 white 75@75½c.

Oats—No. 2 white 47c, No. 2 mixed 43½@44c.

COTTON OIL

New York, June 25.—Cotton seed oil was active with prices lower under liquidation by longs and dullness in outside speculative switching, the July-September spread widening to 42 points. Shorts and refiners were the buyers. Final prices 3 to 5 points net lower. Sales 32,500 barrels.

DRY GOODS

New York, Junt 25.—Cotton goods generally were quiet today, but prices on the whole were steady. Some good sized re-orders on outings were placed by cutters. Worsted dress goods were firmer. Southern cotton yarns were dull and easier. Wool prices were very stiff.

STOCKS AND BONDS

New York, June 25.—Stocks were less reactionary today, traders extracting some comfort from foreign advices to the effect that the forthcoming German note will go a long way toward meeting the American government's wishes regarding German's conduct of submarine warfare.

Nevertheless, there was more European selling of American securities and further private offerings of our short-term notes, some of which, it was declared, originated in Paris. Foreign exchange continued to move against the French capital, checks on Paris making the new record of 5.50, mainly as the result of an utter lack of inquiry. This situation was the more puzzling inasmuch as the new French loan made by our bankers was expected to effect at least a temporary readjustment of rates on Paris.

Sterling exchange continued to harden, demand bills rising to 4.77⅜ against yesterday's low rate of 4.76⅝, while cables advanced a penny on the pound to 4.78⅛. The advance reflected increased buying of London bills, commercial and financial, to meet recent British sales of our stocks.

Specific movements in the stock market included additional heavy sales of United States rubber at a further decline of 2 points, a total of 12 points since Tuesday. Later the stock rallied feebly, but became inactive on the recovery. Canadian Pacific, another weak feature of the preceding session, was again under pressure, but failed to repeat its low price. The southwestern group of railways, which embraces Missouri, Pacific, Rock Island and Missouri, Kansas & Texas, developed sudden weakness on rumors affecting their financial rehabilitation, together with unfavorable crop news. War specialties were strong in the early dealings, Bethlehem Steel gaining over three points, but these issues sagged in the final hour. United States Steel held better than any other speculative favorite. Prices as a whole wavered at the close. Total sales amounted to 290,000 shares.

Heavy foreign selling of high-class bonds, with weakness in the so-called Gould issues, featured the dealings in bonds. Total sales, par value, aggregated $2,02,000.

United States bonds were unchanged on call.

	Sales.	High.	Low.	Close.
Am. Beet Sugar	...	....	....	49
Amal. Copper	3,800	74⅛	73½	73½
Am. Can	9,800	44⅞	43⅜	44⅞
Am. Cities pfrd.	...	....	....	46
Am. Cotton Oil	...	....	....	45
Am. Smelting	5,000	79⅝	78¾	79
Am. Sugar	...	....	....	107½
Am. Tel. & Tel.	500	123⅝	123⅜	123⅝
Am. Tobacco	...	....	....	226
Atchison	700	101	100⅛	101
Atlantic Coast L.	...	....	....	104
Balti. & Ohio	2,000	77¼	76⅝	76¾
Bethlehem Steel	2,600	170½	168	169
Br. Rap. Tran.	100	88½	88½	88½
Canadian Pacific	7,300	147½	146⅛	147⅜
Central Leather	1,900	40⅜	39¾	40¼
Chesa. & Ohio	800	39	38¾	39
Chi., Mil. & S. P.	300	90⅛	90⅛	90⅛
C., R. I. & P.	13,200	18⅝	16⅜	16⅝
Consol. Gas	200	126½	126½	126½
Corn Products	1,900	14⅞	14⅝	14⅞
Erie	2,400	26½	28⅛	26⅜
Gen. Motors	1,200	153	151½	152
Gt. N. pfrd.	300	118¼	118¼	118¼
Ill. Central	...	....	....	106
Inter.-Met. pfrd.	700	75⅞	75⅝	75⅝
K. C. Southern	300	25¼	25	25
Louis. & Nash.	...	....	....	116½
Liggett & Myers	...	....	....	220
Lorillard Co.	...	....	....	170
Max. Motor Co.	900	41	40	40⅛
Mo., K. & Texas	2,400	11	10½	10⅞
Mo. Pacific	27,200	10⅞	7⅛	7⅞
Mex. Petroleum	2,500	75	74	74⅞
National Lead	500	63	62½	62½
N. Y. Central	700	89	88¾	88⅝
N. Y., N. H. & H.	1,100	65¼	64⅛	64¼
Norfolk & West.	100	103½	103½	103½
Northern Pacific	300	106¾	106½	106¾
Pennsylvania	1,400	106¾	106¼	106¾
Reading	17,900	147½	146¼	147¼
Rep. Ir. & St.	500	29¼	29⅛	29¼
Do. pfrd.	...	....	....	87½
Seaboard Air L.	100	14¾	14¾	14¾
Do. pfrd.	100	36	36	36
Sl. Shef. St. & Ir.	...	....	....	35
Studebaker Corp.	2,200	78⅛	76⅞	78
Southern Pacific	1,200	88⅜	87¾	88⅛
Southern Ry.	100	16¼	16¼	16¼
Do. pfrd.	...	....	....	51
Tenn. Copper	300	38	37¾	37¾
Texas Co.	...	....	....	124
Texas & Pacific	100	14	14	14
Union Pacific	3,500	128¼	127½	127⅞
U. S. Rubber	20,300	55	52⅝	54⅜
U. S. Steel	27,600	60⅝	59¾	60¼
Do. pfrd.	100	109¾	109¼	109¼
Utah Copper	2,900	67⅜	66⅜	66½
Va.-Caro. Chem.	100	32	32	32
Western Union	400	66½	66½	66½
Westing. Elec.	4,100	101	99¼	100⅛

Total sales for the day 288,100 shares.

Bonds.

U. S. 2s registered	96¾
U. S. 2s coupon	97
U. S. 3s registered	100¼
U. S. 3s coupon	100¼
U. S. 4s registered	109
U. S. 4s coupon	110½
Panama 3s coupon	100½
American Agricultural 5s	100
American Cotton Oil 5s	93¾
American Tel. & Tel. cv. 4½s	101¾
American Tobacco 6s	115
Atchison general 4s	92¼
Atlantic Coast Line col. 4s	84
Baltimore & Ohio cv. 4½s	86⅞
Central of Georgia 5s	99⅞
Central Leather 5s	99¾
Chesapeake & Ohio cv. 4½s	73⅛
Chicago, B. & Q. joint 4s	96
Chicago, Mil. & St. P. cv. 4½s	96½
Erie general 4s	67½
Illinois Central ref. 4s	87
Louisville & Nashville un. 4s	92½
Liggett & Myers 5s	101
Lorillard 5s	99¾
Mo., Kan. & Tex. 1st 4s	76⅝
N. Y. Central gen. 3½s	79½
N. Y., N. H. & H. cv. 6s	111
Norfolk & Western cv. 4½s	102
Northern Pacific 4s	90⅝
Pennsylvania cv. 3½s (1915	100⅛
Reading gen. 4s	92½
Republic Iron & S. 5s (1940)	93
St. Louis & S. F. ref. 4s	66⅝
Seaboard Air Line adj. 5s	65
Seouthern Bell Telephone 5s	97¾
Southern Pacific cv. 4s	81¾
Southern Railway 5s	100
Southern Railway gen. 4s	64
Texas Co. cv. 6s	99½
Texas & Pacific 1st	92⅞
Union Pacific 4s	95¼
U. S. Steel 5s	102
Virginia-Caro. Chemical 5s	97
New York Central deb. 6s	103½
Chicago, Mil. & St. Paul cv. 5s	103¾
S. P. cv. 5s	99½
Pennsylvania conv. 4½s	103⅛

BOSTON WOOL.

Boston, June 25.—The Commercial Bulletin will say tomorrow:

"The week has witnessed a fair turnover in wool and prices are strengthened both here and abroad. Sales have included largely fine foreign wools, for which prices are firm. Domestic fleece wools are a bit higher, but have been sold sparingly. In the west there is more activity and prices have advanced. English markets have been quieter, but very firm."

Kentucky and similar, half blood unwashed 33@35c; ⅜-blood unwashed 38@39c.

Scoured basis, Texas fine 12-months 65@68c, fine 8-months 54@60c.

NEW YORK MONEY

New York, June 25.—Mercantile paper 3½@3¾ per cent.

Sterling exchange; 60-day bills 4.7360, demand 4.7750, cables 4.7810.

Bar silver 38½c; Mexican dollars 37½c.

Government bonds steady; railroad bonds steady.

Time loans steady; 60-day loans 2½@3¾ per cent; 90-day 2½@2¾, six months 3 per cent.

Call money steady; high 1¾, low 1¾, ruling rate 1¾, last loan 1¾, closing 1¾, offered at 1¾ per cent.

1000 Frozen Watermelons 25c Each
At the CASH STORE 418 Franklin St. J. J. Potts & Co. We Deliver New phone 1082. Old phone 165.

RATES FOR
Classified Ads
IN
THE WACO MORNING NEWS

1 insertion, per word 1c
3 insertions, per word 2c
5 insertions, per word 3c
7 insertions, per word 4c
8 or more insertions, ½c a word for each insertion.

No ad taken for less than 25 cents. Sunday paper is counted as Daily.

FOR QUICK SERVICE—

Classified Ads will be taken over the telephone and are payable on presentation by collector the same day the ads run. Ads for Sunday paper to be properly classified must be in this office before 7 o'clock Saturday night.

Call either phone 1132 and ask for Want Ad Department.

For Sale—Miscellaneous

FOR SALE—Eight fine milk cows at St. Basil's College. Old phone 648, new phone 768.

FOR SALE—Good gentle mare, 1300 S. 8th St.

WOOD AND BAGGAGE—400 stove sticks $1; also haul baggage, quicq service. Donahoe, new phone 837.

GOOD CEILING FAN for sale. Apply Younce, Adams & Co.

FURNITURE ON EASY PAYMENTS
Big stock,
Best goods,
Best prices,
Twenty-seven years in Waco,
Not in high rent district.
Walk a block and save a dollar.
RAY ROWELL
305-307 Washington St.
New Phone 33. Old Phone 591

Trade and Exchange

WILL SELL or trade 20 shares Southern Traction preferred stock. Post Office Box 440.

Special Notice

NOTICE—Thos. G. Bird, general agent Texas Ice Saver Cloths, is registered at Hotel Waco. There is some fine territory yet unrelinquished surrounding Waco. Any hustler who would like to make a few hundred dollars during the summer months be sure to see him Friday or Saturday. Agents everywhere making good money. Every user of ice buys.

I ASK my friends to help me win the Hippodrome automobile by voting and talking for me. I will need and appreciate every vote I can get. Mrs. Henshaw.

BAND INSTRUMENTS—All standard makes, new and second hand, always on hand. Charles Parker, Waco, Texas, 508½ Franklin. New phone 1137.

THE CHERRY HOTEL (the old Katy), is now prepared to serve regular meals, home cooking, 25c. Mrs. J. S. Cherry, proprietress.

ATHENS shining and pressing parlor. The very best work and courteous treatment. Give us a trial. 729 Austin St.

PALM BEACH SUITS cleaned and pressed correctly for 50 cents. Guyton Tailoring So., new phone 916.

STRAUSS ADJUSTMENT CO.—617 Jackson St.; we collect delinquent claims everywhere when you can't. No collection, no charge.

OLIVE & McLEAN, livery and boarding stable, 120 S. 8th St., the old Winfrey stand. Give us a trial, satisfaction guaranteed. Both phones 1467. Waco Tex.

TWENTY-FIVE XXX fine white envelopes printed with your name and address and our big bunch of samples for 10c postpaid. Davis Printery, Smithville, Texas.

EAT the famous chile and the special chicken soup prepared by Mrs. Joies Dragna Milano, 413 Franklin.

STOVES and furniture repaired; work guaranteed. Old phone 2217.

I WILL PAY MORE for good second-hand suits than anyone; no junk wanted. Burnet's, 413 Franklin, new phone 463.

WANTED—You to know that we rent electric fans. Brazos Electric Co., 116 S. 8th St., phones 1440.

FOR SERVICE—Registered Jersey males, stallions and jacks. Both phones 327. 102 S. 1st St. S. J. Alexander.

WE BUY OLD CLOTHES and shoes at the best prices. New phone 1785. 304 S. 8th Lipinski & Klass Co.

MORPHINE, COCAINE, WHISKEY, TOBACCO habits successfully treated without detention from business. M. Anderson, M. D., 506½ Austin Avenue.

NURSE REGISTRY—Phone new 2278, old phone 2839.

Money to Loan.

MONEY TO LOAN—We have money to loan on improved city property in amounts from $1000 or more. We have 8 per cent money to loan on good improved farms, and will also buy good notes on improved city property and on improved farm lands; large loans on long time preferred, but will make smaller ones. No appraisers' fees or charges for examning abstracts. Rogers & Gantt, 103 S. 5th, new phone 776.

Moving and Storage

MOVING, packing, storage and heavy hauling. Dilworth & George, 708 Franklin St., new phone 2554.

MOVING, packing storage and shipping; also wood sawing. We move anything. Phone us New phone 1194.

Lumber and Building Material

LUMBER—All building material, complete house bills shipped anywhere, long leaf, yellow pine lumber; grades guaranteed. Send us your estimates; we can save you money. J. C. Stout Lumber Co., Lake Charles, La.

Business Chances.

WANTED—Partner in wholesale business covering entire state, with head office in Waco; must have executive ability and $3000 to invest. Will stand rigid investigation and promises big returns from the start. A fine proposition for the right party. Address "Business," care News.

Wood and Wood Sawing

400 STICKS dry postoak stovewood $1. E. B. Daniels, new phone 707.

350 STICKS dry oak stove wood, $1. T. N. Graves, new phone 1080, First and Jones Sts.

WOOD SAWING. Ring new phone 1194 and get your wood sawed at once.

Cleaning and Pressing

SUITS PRESSED 50c—We clean Palm Beach suits 50c. Burnett's, new phone 463. 413 Franklin St.

HAZLEWOOD tailor shop, expert cleaning and pressing. Give us a trial. New phone 1033. Southwestern phone 1032.

Maps and Blue Prints

CITY MAPS for sale by W. H. Jones, 301 Times-Herald Bldg.

Lost, Found, Strayed, Etc.

LOST—Elgin 16 size gentleman's watch; leather fob, advertising Fidelity Flour; lost at Cameron park or Eleventh and Trice Sts. Reward. J. V. Dotson, either phone 1414.

LOST—Saturday, on Sanger car; pair gold-rimmed spectacles. Reward for return to B. G. McKie, 110½ N. 3d, or phones 678.

LOST—Cameo stick pin in business district. Reward. Ring either phone 342.

DID you see our add in today's paper? E. B. Daniel, new phone 707.

STOLEN—From in front of my house, 605 James St., Sterling bicycle; 22-inch frame, straight front forks; No. 4 Kelly handle bars; rear fender. Reward if returned to News office.

Rooms for Rent

MRS. HENSHAW, 1400 Austin St., has desirable room for rent; meals if desired. Independent 2445, Southwestern 1664.

FURNISHED rooms with private bath. All modern conveniences. 501 North 10th street. New phone 648.

FOR RENT—Furnished rooms for housekeeping or sleeping rooms. 615 N. 5th St.

FOR RENT—Well furnished, southeast rooms for light housekeeping. 611 S. 8th St., old phone 1690, new phone 817.

FOR RENT—Nice, cool outside rooms, close in, with modern conveniences, at reasonable rates. Harp Rooming House, 305½ S. 5th St., old phone 2487.

FOR RENT—Furnished rooms, 514 N. 5th. Apply to Mrs. T. B. Barton, new phone 1664.

ONE OR TWO ROOMS for light housekeeping. New phone 2287. 1102 S. 5th St.

FURNISHED ROOMS in heart of city; rates reasonable. 612½ Austin.

FOR RENT—2 south connecting rooms, furnished complete for light housekeeping. New phone 1560.

NICELY FURNISHED SOUTH ROOM TO COUPLE OR GENTLEMEN; GOOD BOARD CAN BE OBTAINED ACROSS THE STREET. PHONE NEW 2073 OR CALL AT 1000 WASHINGTON ST.

FOR RENT—Apartment of 5 rooms; modern; private bath; janitor service; old phone 2245.

FOR RENT—Cool room at 917 Austin. Both phones 2244.

FIRST-CLASS rooms for first-class people. Summer rates; for gentlemen only. Tribune Apartments, 413½ Washington street.

FOR RENT—Nice, cool rooms for light housekeeping; everything neatly furnished. 506 Jefferson St., Mrs. T. E. Blake, new phone 2225.

Houses and Flats for Rent

FOR RENT—Furnished bungalow, five rooms, sleeping porch. New phone 2431. 1926 Columbus.

FOR RENT—Five room modern cottage, servant's room and barn, on Columbus street. Old phone 598.

TO A COUPLE—3-room apartment with screened breakfast porch, all conveniences; best location in Waco. 505 N. 12th, new phone 2943 or 2849.

MODERN 5-room cottage, desirable neighborhood. Phones 744. Residence old phone 1685.

FOR RENT—5-room cottage, all conveniences. 1006 N. 17th. Both phones 569.

FOR RENT—It is like cool Colorado to live on cool Provident Heights. See G. B. Adams about 7-room house, care Younce-Adams Co.

FOR RENT—8-room cottage; all modern conveniences. Located 614 S. 8th St. Simmons Feed and Fuel Co., both phones 87.

FOR RENT—5-room house, modern conveniences. 701 S. 16th, new phone 665.

FOR RENT—5-room house. Old phone 874.

FOR RENT—A neat 5-room house, bath and electric lights. 809 South 11th, phones 20.

FOR RENT—5-room cottage, next to my home, 28th and Washington. Harry M. Baine, Both phones 1132.

FOR RENT—1002 Taylor, 205 Dallas, 415 Taylor, 417 Taylor, 417 Peach, 216 Elm. Apply Moore & Son, new phone 970.

FOR RENT—Two-story 10-room house on 16th and McKenzie Ave. Asher Sanger, Sanger Bros.

Room and Board

ROOMS with or without board. 701 Columbus St., new phone 1518X.

FIRST-CLASS TABLE BOARD; also rooms. Special summer rates. New 1493, 825 Austin St.

WANTED—Select roomers and boarders in private family; no boarding house; old phone 1709.

WANTED—Roomers and boarders. Rates reasonable; references. New phone 385, old phone 1906.

Wanted to Rent

WANTED—To rent you an electric fan. Brazos Electric Co., 116 S. 8th St., phones 1440.

WANTED—To rent or sell electric fans. H. C. Rawls, new phone 279. 211 S. 5th.

Female Help Wanted

MAKER IN MILLINERY WORKROOM; MUST ALSO KNOW HOW TO WAIT ON TRADE. STATE SALARY AND EXPERIENCE. P. O. BOX 235.

WANTED—Young lady solicitor-reporter for pleasant little country town paper; one who can help in office when needed is preferred. T. E. Childers, Waelder, Texas.

Male Help Wanted

WANTED—An experienced auto tire man at once. Write A. B. Chapman, care City Garage, Taylor.

WANTED—Splendid opportunity for a reliable baker to do small wholesale business. Address Box 7, care News.

WANTED—Three men between the age of 25 and 50 as canvassers, salesmen and collectors; experience not necessary; references required. Address by letter, giving age and previous experience and phone number if possible. P. O. Box 1059.

MEN—Learn the barber trade at Texas Barber College; world's greatest. New 1915 catalogue free, by J. Burton, Dallas, Texas.

Agents Wanted.

WANTED—Agents to sell ice-saving cloth; experience not necessary. Apply Mr. Bird, Hotel Waco.

WANTED—Reliable agents to sell townsite lots; give references and experience. Box 634, Beaumont, Tex.

Situations Wanted

POSITION WANTED as salesman, collector or general office work, by young man of integrity and ability; best of references. Address L. E. T., care of Morning News.

Automobiles, Tires, Etc

FOR SALE—One 2-passenger Maxwell. J. W. Mitchell Garage, 418 S. 5th.

Fire & Burglar Proof Safes

FIRE AND BURGLAR PROOF SAFES. We sell the Herring-Hall-Marvin safes and Vault Doors. Some good second-hand safes in stock. Norman H. Smith & Co., 410 Austin St., Waco, Texas.

Trees, Seeds and Plants

FOR SALE—Cheap, several geraniums and one large springeri fern in fine condition. Call new phone 847.

Stocks and Bonds

WANTED—To trade Caldwell Oil Co. stock (producing wells) for 4-passenger or roadster automobile. Address Box 16, Taylor, Tex.

Carpet Cleaning

EXPERT CARPET CLEANING, vacuum process; reasonable prices. Wilson's carpet cleaning shop, new phone 1821.

Educational

ATTEND TOBY'S BUSINESS COLLEGE. NONE BETTER. OPEN ALL YEAR. ALSO TEACH BY MAIL.

Patents

INVENTIONS perfected and manufactured; best place in south for manufacturing machinery and hardware specialties. Russell Machine Co., Dallas. Reference . your banker.

Wanted—Miscellaneous

WANTED—A good horse for his feed. Best of care. Can give references. Address Box 3, care News.

WANTED—Stock to pasture; four miles South 12th St., new phone 1716X.

COTTON

Geo. H. McFadden & Bros.' Agency, W. J. NEALE, Agent, WACO, TEXAS.

BEFORE and AFTER

Before Awnings were fixed on your windows and porches you suffered much from the intense heat and glare. After they are placed there you are relieved of the heat and glare and feel perfectly at ease and comfortable. See us now.

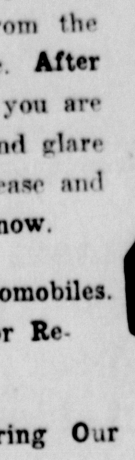

Seat Covers for Automobiles. Auto Tops New or Re-Covered.

Phone Call Will Bring Our Representative.

CLIFTON MFG. CO.
1183—BOTH PHONES—1183

LOCAL AND LONG DISTANCE

—A few years back the "Long Distance" in the Independent telephone company's advertising was mostly the result of an optimistic imagination. Then the Independent company was likely an isolated exchange, usually with good local service, but with few long distance connections, or perhaps none at all.

—BUT NOW—!

—We point with somewhat pardonable pride to the "Long Distance" in our advertising. It means 4,000 miles of our own toll lines, connecting hundreds of cities and towns, and more than 30,000 of our own telephones. It means connections with other Independent companies with more than 10,000 miles of Independent telephone long distance lines, practically covering Texas!

—We might say "We told you so!"—but we won't.

—Our rates are reasonable, our service good, and our operators courteous. Our "rapid fire" service to Dallas is as good and quick as any telephone service in the United States.

"At Your Service"

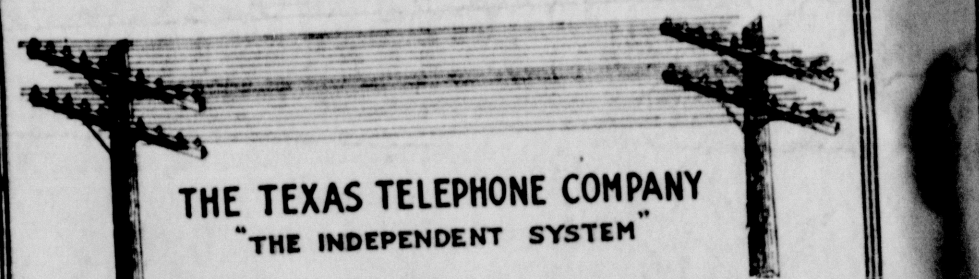

IF YOU CONTEMPLATE VISITING THE
EXPOSITIONS OF CALIFORNIA
OR ANY OF THE NUMEROUS COOL AND OTHERWISE DELIGHTFUL VACATION PLACES IN
COLORADO or the NORTHWEST

Let us Supply You With Maps, Schedules and Magnificently Illustrated Booklets. Free of Charge.

"THE DENVER ROAD"
(FORT WORTH AND DENVER CITY RAILWAY)

In addition to being the short line to Colorado and beyond and offering the only constant—(all the year round)—through sleeper and dining car service between Texas and the Rocky Mountain region, also affords—(in connection with Sunset Central Lines)—the only through sleeper service between New Orleans and Colorado Springs and Denver via Houston and Fort Worth. For further particulars call on local agents of either of the lines, or address—

T. J. ANDERSON, G. P. A., Sunset Central Lines, Houston, Texas —or— W. F. STERLEY, G. P. A., Ft. W. & D. C. Ry., Fort Worth, Texas

STOCKS AND BONDS

We will buy or sell all kinds of Texas Bank, Insurance and Trust Company Stocks

Special attention given to local securities. Communicate with us before you buy or sell. Money loaned on marketable securities.

Waco Securities Company
Phones 19 WACO, TEXAS Amicable Bldg.

SHOOK FOR TIRES
TIRE REPAIR, GASOLINE AND OILS
607 FRANKLIN

Isidor Block, D.O.S., F.R.MET.S.
OPTOMETRIST & OPTICIAN
421 AUSTIN STREET, WACO, TEXAS.
This Stands for SCIENCE, SERVICE and SATISFACTION In Eye Glasses.
The Only Exclusive Optician in Waco

SPRING-STEP HEELS

Walk on Rubber Cushions

There is as much difference in rubber heels as there is in rubber tires. Be up-to-date. Wear the new and better Spring-Step Heels as over 4 million people are already doing.

Learn the real joy of walking on Spring-Step Rubber Heels.

These new Spring-Step Red Plug Heels cost no more than ordinary rubber heels. Don't accept inferior heels—get "Spring-Steps."

Any reliable dealer or repair shop will put a pair of Spring-Step Rubber Heels on your shoes for 50 cents.

WACO SHOE HOSPITAL, 502 Austin.
TONY NICOSIA BOOT AND SHOE FACTORY, 318 Austin Ave.
ELK SHOE SHOP, 307 Franklin St.
PROGRESS SHOEMAKERS' REP. CO., 326 Austin Ave.
UNCLE SAM'S SHOE SHOP, 419 Franklin St.
METROPOLE SHOE SHOP, 319 Franklin St.
COLUMBUS SHOE SHOP, 102 S. 6th.
SAM SORCE, 208 S. Eighth St.
E. E. REED, 501 Elm St., East Waco.

Ask for the Heel with the Red Plug

Spring-Step Rubber Heels are made by the Largest Rubber Company in the world.

FIDELITY
CONTRACTORS'
JUDICIAL
BANK
FRATERNAL

BONDS

FIRE, ACCIDENT, AUTOMOBILE
HEALTH, CASUALTY, FARM

INSURANCE

E. W. Marshall & Co.

107 South 5th Street — Waco, Texas

The Last Call for

The Busy Man's Trip
To the
World's Fair

18 days from home back home. Sightseeing in 12 cities. Best side trip in the West. All for $120.00. Standard service.
See J. FINDLEY SMARTT, Waco, Texas.

KEEP KOOL

Rent an Electric Fan

BRAZOS ELECTRIC COMPANY

116 SOUTH 8th STREET. PHONES 1440

Yale Locks

The best that are made—Also Screen Hardware of all descriptions.

Nash Robinson & Co.

WORK ON NEW SEWER WILL BEGIN MONDAY

CITY COMMISSION RECEIVES PROPOSAL OF W. W. SELEY TO BUY GROUND FOR PARK.

PROCTOR STREET TO BE OPENED

Building Code Adopted and Moving Ordinance Passed to Its Third Reading.

WHAT THE COMMISSION DID.

Passed the ordinance embodying a building code for the city.

Took charge of Old Waco Spring and park upon request of Mrs. Kate S. M Rotan.

Approved $1,000,000 bond of First National bank, which qualified as depository for city funds.

Received proposal of W. W. Seley to buy ground adjoining site of old reservoir on Provident Heights and donate to city to make park.

Voted to begin work Monday on sewer to serve neighborhood between Twentieth and Twenty-second on Clay and Jackson.

Took preliminary steps to open Proctor street from Fourth to Sixth.

Passed moving ordinance to third reading and withheld final action until next Friday.

After being passed to its third reading under suspended rules, the ordinance requiring moving and transfer men to report all persons having household goods, furniture or pianos moved in the city was held up for another week upon the objection of Commisioner Richards. Mayor Riggins was not present at the meeting, and with Commissioner Cockcroft in the chair as mayor pro tem, Mr. Richards' objection was enough to defeat the passage of the ordinance under suspended rules, which requires a two-thirds affirmative vote. The ordinance which was called up from the secretary's desk where it had lain quietly for several weeks passed smoothly through the first readings under the suspended rules order, and seemed certain to pass on the final reading.

Mr. Richards stated his objection to passage at the meeting yesterday was that opponents of the ordinance should be allowed an opportunity to be heard before final action was taken. He referred to the meeting several weeks ago when the ordinance was first presented, at which persons representing the transfer men, union labor organizations and others strongly opposed the measure. Mr. Richards stated that at that time commissioners had assured the opponents of the ordinance that it would probably never come up again, and promised to notify them if it should. Final action will be taken on the ordinance at the meeting next Friday afternoon. Notices will be given to persons interested, present at the meeting several weeks ago.

C. C. Lewis, secretary of the Retail Merchants' association, asked that the ordinance be brought up yesterday afternoon, and read to the commission a number of letters from persons in cities having a similar ordinance, the burden of which was that the operation of the law was giving satisfaction to all concerned, and was proving a convenience. Several local merchants, members of the Retail Merchants' association were present at the meeting.

Several young men and women, members of a class in civics at the summer school at the high chool, in charge of Principal E. T. Genheimer, were interested observers of the proceedings of the commission yesterday afternoon. The varied and voluminous business transacted at the meeting afforded the students a good opportunity to study the workings of the ruling body of a government of the modern commission form.

The old Waco spring and the park on the riverside in which the spring is located will henceforth be under the control of the city, to be cared for in the same manner as other city parks. A letter from Mrs. Kate S. M. Rotan, who for many years has been caring for the park, asked that the city take charge. Mrs. Rotan reported that damage had been done about the spring by boys throwing rocks into the basin and destroying improvements in the park. Officers will watch the park to catch depredators.

The proposal of W. W. Seley to purchase property adjoining the site formerly occupied by the city reservoir on Provident Heights and donate it to the city for a park on condition that the waterworks commission will give the reservoir site for the same purpose was formally presented to the commission by Commissioner Dollins. Mr. Dollins gave high praise to Mr. Seley for his offer, and declared that the park so formed would be one of the most beautiful in the city. Mr. Dollins said that residents of the neighborhood surrounding the proposed park would give their time and money to beautify the site without cost to the city. Every commissioner present was heartily in favor of accepting Mr. Seley's offer, and the matter will be taken up at once with the water commission. Mr. Seley's one condition in the gift of the ground for the park is that the park be named after his father, C. M. Seley, who died several years ago.

The million-dollar bond of the First National bank, designated several weeks ago as the city depository, was approved by the commission at the meeting yesterday afternoon. A resolution introduced by W. J. Dunken, finance commissioner, accepted the bond and formally designated the bank as the keeper of the city funds for the next two years. The bond was signed by E. Rotan, S. Archenhold, W. R. Clifton, R. T. Dennis, J. H. Riley, W. J. Neal, Allan D. Sanford, I. A. Goldstein, W. B. Brazelton, T. P. Duncan, W. W. Cameron and Tom Padgitt.

Only one bid for moving the city hospital was received, as a result of the recent official advertisment. It was stated that house movers were afraid of contracting some contagious disease from working about the old hospital. Letting the contract was left with Commisisoner Cockcroft and S. J. Herbert, building inspector.

Sheet iron signs bearing the names of streets probably will be removed from telephone and electric light poles in the city as a result of a request from local electrical workers' union received by the city commission yesterday. The request set out that the signs were a menace to the safety of men who had to climb the poles. The matter was referred to Commissioner Richards.

Commissioners Dollins, Richards and Cockcroft, heads of the three city departments requiring feed for stock, will meet Monday morning at 10 o'clock to buy supplies of oats for their departments. Hay will not be bought until a later date after the second cutting is marketed.

Under suspended rules, the ordinance embodying the city building code was passed unanimously. The ordinance which makes a lengthy document was prepared by City Attorney John Maxwell with the assistance of S. J. Herbert, building inspector, and contains all the desirable features found in the codes of other cities.

Work will begin Monday morning on building the sewer from Twenty-second and Clay streets diagonally across two blocks to connect with the city sewer near Cameron's mill at Twentieth and Jackson streets. The sewer will serve a large area at a small cost of construction, as city prisoners will be used in digging the ditch. Right of way across the two blocks has been donated by property owners. Building the sewer at once was ordered upon motion of Commissioner Dollins. Commissioner Dollins also introduced a motion to order sidewalks built on Clay street from the bitulithic pavement to the city limits. Commissioner Richards asked the city attorney to bring in a sidewalk ordinance for Herring avenue between Fifth street and Cameron park entrance.

The city building code with the plumbing and electrical construction ordinances will be published in book form. Building Inspector Herbert was authorized to make arrangements for printing and binding.

Upon motion of Commissioner Richards, the mayor was instructed to take up with the M. K. & T. and the Cotton Belt railroad companies the matter of paving the property owned by the two railroads between Mary and Jackson on South Eighth street.

Action will be taken to enforce the guarantees of the bond of contractors who paved Franklin street from Eighth west. The street was reported by Commissioner Dollins to be in a bad condition. The city attorney was instructed to notify the contractors and their bondsmen that suit would be filed on the bond unless the street is put in proper condition at once.

Commissioner Richards asked that steps be taken to open Proctor street from Fourth to Sixth. Land belonging to the city for the street has been fenced in by property owners of that neighborhood. The matter was referred to the city engineer.

City attorney John Maxwell was excused from attending the next meeting of the commission in order to allow him to attend the meeting of the Texas Bar association in San Antonio.

A petition of residents of the western part of the city for half-pay from the city for two watchmen employed by them was carried over to the next meeting for investigation. Police Commissioner Richards recommended that the request be refused, but his motion to that effect was lost for lack of a second. Mr. Richards stated that the half-pay method of employing officers was not satisfactory to the city, and that if the request was granted in this case, other sections of the city would ask the same arrangement, creating an expense which his department was not prepared to meet.

Our Entire Stock Men's Straw and Panama Hats Goes on Sale Today

at a Flat Reduction of

$33\frac{1}{3}$ Per Cent

OFF REGULAR PRICES

Today we begin our sale of Straw and Panama Hats. All the new shapes, styles and proportions are represented. You know Sanger quality and Sanger correctness of style. Here are the season's most popular Straw and Panama Hats at a saving of One-Third Off the regular selling prices.

Make your selection early today and avoid disappointment in securing your size and the style you have in mind.

Choice Today of Our Entire Stock of Straw and Panama Hats at One-Third Off Regular Prices.

Sanger Clothes at These Prices Represent Genuine Investment Come for Yours Today

The following are the reduced prices at which Sanger Light Weight Wool Suits are now selling. Made by the best tailors in this country. Clothes that set the pace in style. Make your selection today and be sure of your size.

MEN'S REGULAR $10.00 SUITS, AT........$ 6.67	MEN'S REGULAR $22.50 SUITS, AT........$15.00
MEN'S REGULAR $12.50 SUITS, AT........$ 8.34	MEN'S REGULAR $25.00 SUITS, AT........$16.67
MEN'S REGULAR $15.00 SUITS, AT........$10.00	MEN'S REGULAR $27.50 SUITS, AT........$18.34
MEN'S REGULAR $16.50 SUITS, AT........$11.00	MEN'S REGULAR $30.00 SUITS, AT........$20.00
MEN'S REGULAR $17.50 SUITS, AT........$11.67	MEN'S REGULAR $32.50 SUITS, AT........$21.67
MEN'S REGULAR $18.50 SUITS, AT........$12.34	MEN'S REGULAR $35.00 SUITS, AT........$24.84
MEN'S REGULAR $20.00 SUITS, AT........$13.34	MEN'S REGULAR $37.50 SUITS, AT........$26.00

Specials for Today in Men's Furnishings

We call your special attention to the following items from our Men's Furnishing Section, especially priced for Today's selling:

SHIRTS REDUCED FOR TODAY'S SELLING—A big assortment of Men's Cool and Comfortable Soft Negligee Shirts, with double French cuffs and coat style. Shirts of this season's best styles, cut full and roomy; ideal Shirt for hot weather wear; regular $2.00 Shirts, priced for today's selling, very special **$1.55**

Special Sale on Men's SILK SHIRTS

A special purchase enables us to offer two choice lots of Men's Silk Shirts at very attractive price reductions. These Shirts are offered at the height of the season at these very special prices:

$5.00 Values $3.35
$4.00 Values $2.45

MEN'S THREAD SILK HALF HOSE REDUCED FOR TODAY'S SELLING—A large assortment of Men's Thread Silk Half Hose, made with extra spliced Lisle Sole, Heel and Toe; assorted solid colors, also Black, of these regular 50c Silk Hose for today's selling. Special at 35c, or three for **$1.00**

MEN'S WASH NECKWEAR REDUCED FOR TODAY'S SELLING—A large selection of Men's Wash Four-in-Hand Ties, this season's newest patterns in fast colors, tub proof materials. Special display of these regular 50c Ties for Today's selling, special at 35c, or three for **$1.00**

Our Sale of Boys' Suits at One-Third Off Regular Prices Continues

Save One-Third the regular price and select the Boy's Wool Suit today. This sale includes our entire sotck of Boys' Wool Suits at a flat discount of One-Third. Bring the little man in and outfit him while the range of sizes is at its best.

See Our Special Window Display This Week.

COOLEST STORE IN THE CITY

Sanger Brothers

Victor Victrolas on Sale in All Styles, 1st Floor.

LANGDON E. LUEDDE & CO.
Phone 341 — Austin at Fourth St.
"The fire or accident happens today. Insure before tomorrow."

Thirty Enlistments For Machine Gun Company Received

Thirty enlistments for the new machine gun company being organized in Waco were reported up to yesterday by Will Torrence, who is heading the movement to organize the company. Fifty men are required before the company will be mustered in by the Adjutant General. Among the enlistments yesterday were three expert machinists, who will be valuable in case the plan is carried out to equip the company with machine guns.

Enlistment for the company is being rushed to be completed by July 1 in order to get in the required number of dril periods to entitle the company to participate in the annual encampment of the Texas National Guard which begins in August.

If your trees are full of aspes and other insects, have them sprayed. I guarantee my work or money refunded. Also do surgical work on trees.

T. J. BARKER

Care City Hospital, 3rd and Marlborough Sts. New Phone 2619X.

Whenever You Need a General Tonic Take Grove's

The Old Standard Grove's Tasteless chill Tonic is equally valuable as a General Tonic because it contains the well known tonic properties of QUININE and IRON. It acts on the Liver, Drives out Malaria, Enriches the Blood and Builds up the Whole System. 50 cents.

TRY A NEWS WANT AD

Our Candy

Is just as fresh and good in warm weather as it is in the winter months. It comes to us by express and we immediately put it in our big Refrigerated Candy Case, made specially for us. This insures a fresh box of Candy at all times. We handle only

JOHNSTON'S

the appreciated kind.

The next time you buy candy, buy JOHNSTON'S.

PROVIDENT DRUG CO.